

- KEY**
- - - APPLICATION BOUNDARY
 - ENTRANCE / ACCESS ROUTE
 - FFL 5.00 FINISH FLOOR LEVEL
 - + 5.00 SPOT HEIGHTS
 - RAIN WATER OUTLET
 - SOIL VENT PIPE
 - LAMP POST
 - EXISTING STRUCTURE

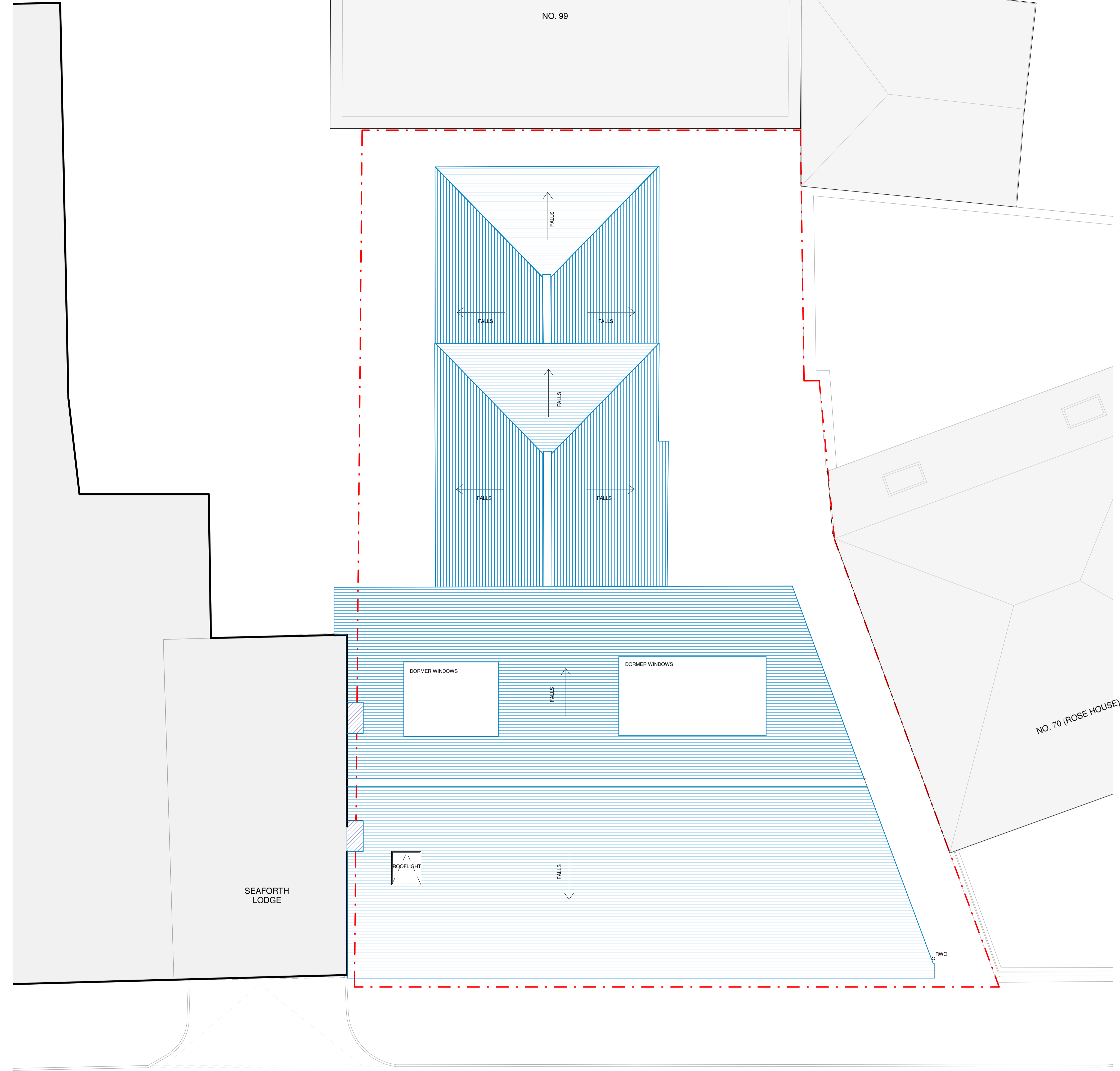

| REVISION | NOTE | DATE | DRAWN |
|----------|------|------|-------|
| | | | |



| | | | |
|----------------|--------------------------|-------|-----------|
| PROJECT | 67-69 BARNES HIGH STREET | | |
| DRAWING TITLE | EXISTING ROOF PLAN | | |
| DATE | SEPT 17 | SCALE | 1:100 @A3 |
| DRAWN | JH | CHECK | CS |
| STATUS | PLANNING | | |
| JOB NUMBER | AI - 2296 | | |
| DRAWING NUMBER | BRN - 013 | | |

| REV | |
|-----|--|
| | |

BARNES HIGH STREET