

- KEY**
- APPLICATION BOUNDARY
 - 1 RENDERED FINISH TO GRADE II LISTED BUILDING
 - 2 EXISTING ROOFLIGHT
 - 3 EXISTING DOUBLE GLAZED PVC OPENABLE WINDOWS
 - 4 EXISTING SLATE TILED ROOF
 - 5 DARK RED BRICKWORK
 - 6 EXISTING SHOP FRONT SIGNAGE TO COMMERCIAL UNITS
 - 7 OBSCURED WINDOWS
 - 8 EXISTING DORMER WINDOWS
 - 9 STONE LINTELS ABOVE WINDOWS
 - 10 EXISTING FIRE EXIT
 - 11 CANOPY TO GROUND FLOOR COMMERCIAL UNITS
 - 12 EXISTING SIDE GATE ENTRANCE TO REAR OF BUILDING
 - 13 BAY WINDOW
 - 14 EXISTING TRADITIONAL BRICK CHIMNEY STACK TO BE RETAINED
 - 15 VEHICULAR ACCESS TO SEAFORTH LODGE CAR PARK
 - 16 EXISTING ENTRANCE TO RESIDENTIAL UNITS ABOVE
 - 17 RENDERED FINISH

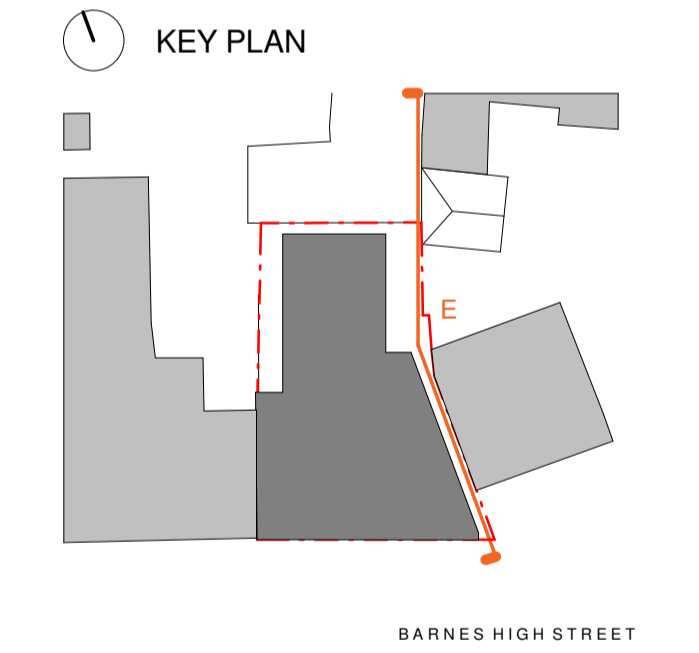

REVISION	NOTE	DATE	DRAWN

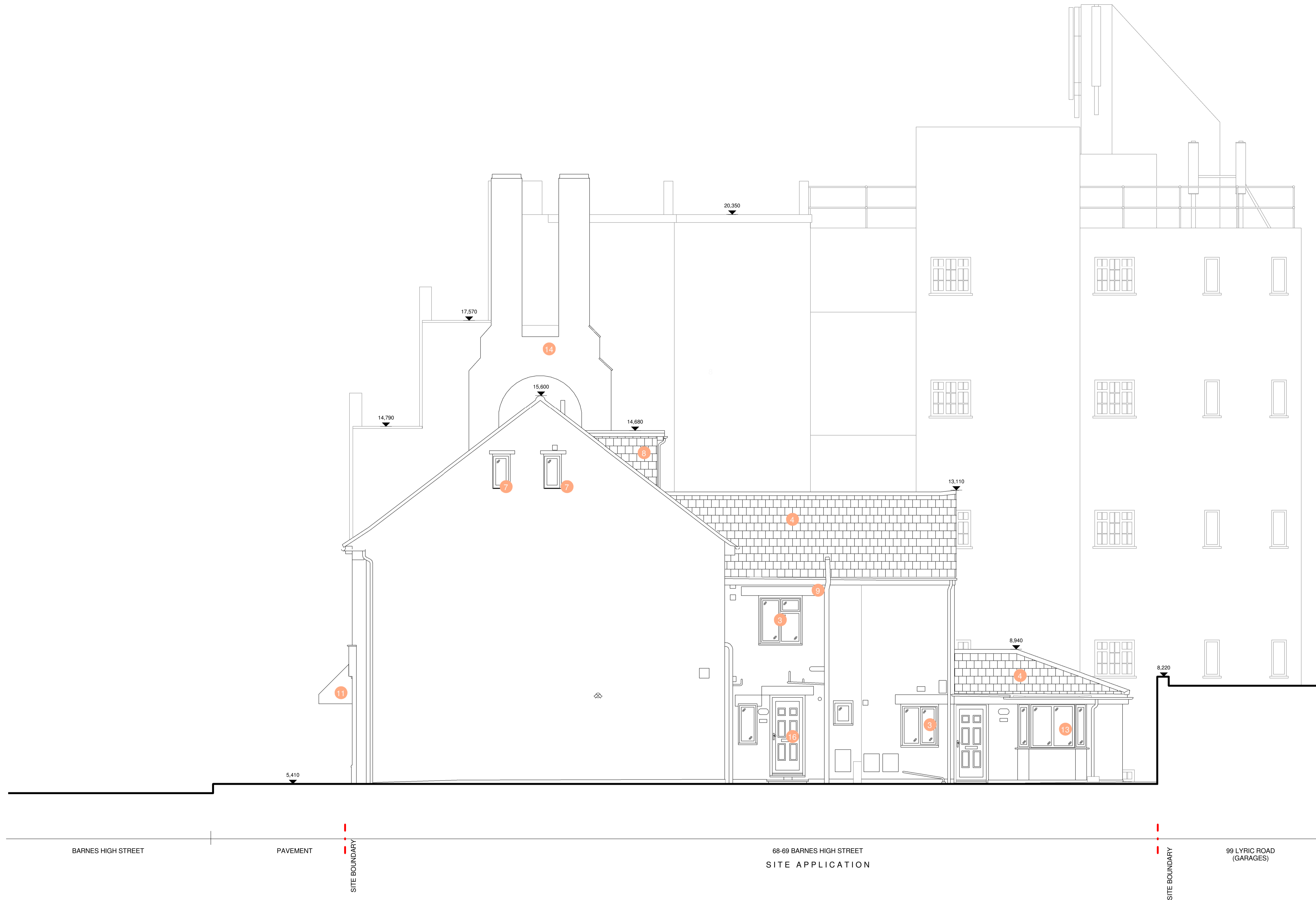

EXISTING EAST ELEVATION

PROJECT	67-69 BARNES HIGH STREET		
DRAWING TITLE	EXISTING EAST ELEVATION		
DATE	SEPT 17	SCALE	1:100 @A3
DRAWN	JH	CHECK	CS
STATUS	PLANNING		
JOB NUMBER	AI - 2296		
DRAWING NUMBER	BRN - 023		