

Rev	Date	By	Amendment
A	27/05/04	va	Glazings and doors amended New floor in the colonnade amended Height of the floor over the cafe servery amended
B	14/06/04	va	Section G-G added Extent of staircase to be demolished amended Servery/computer room/store amended
C	07/07/04	va	Re drawn incorporating comments from planning and conservation departments
D	13/07/04	va	Sections amended
E	11/04/05	va	Sections amended to new design
F	26/04/05	mh	More information added to sections
G	05/05/05	mh	Sections C/C & H/H added also information and detail references added
H	05/05/05	mh	Sections J/J & I/I added to drawing
I	21/04/06	mh	Up date section to show metal deck raised floor amended details to reflect new design

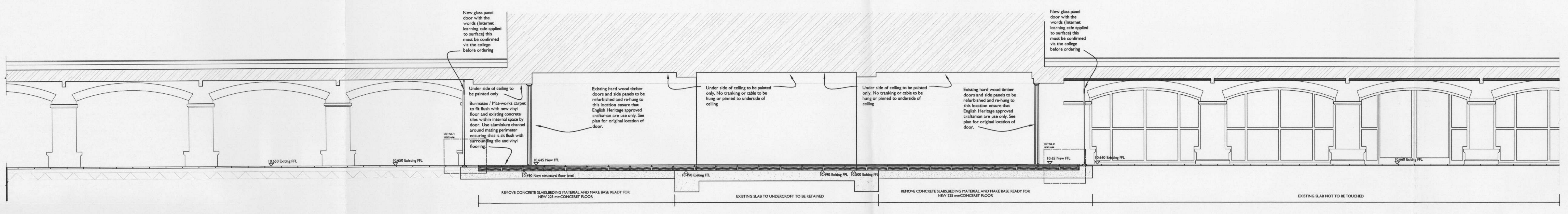

SECTION G / G

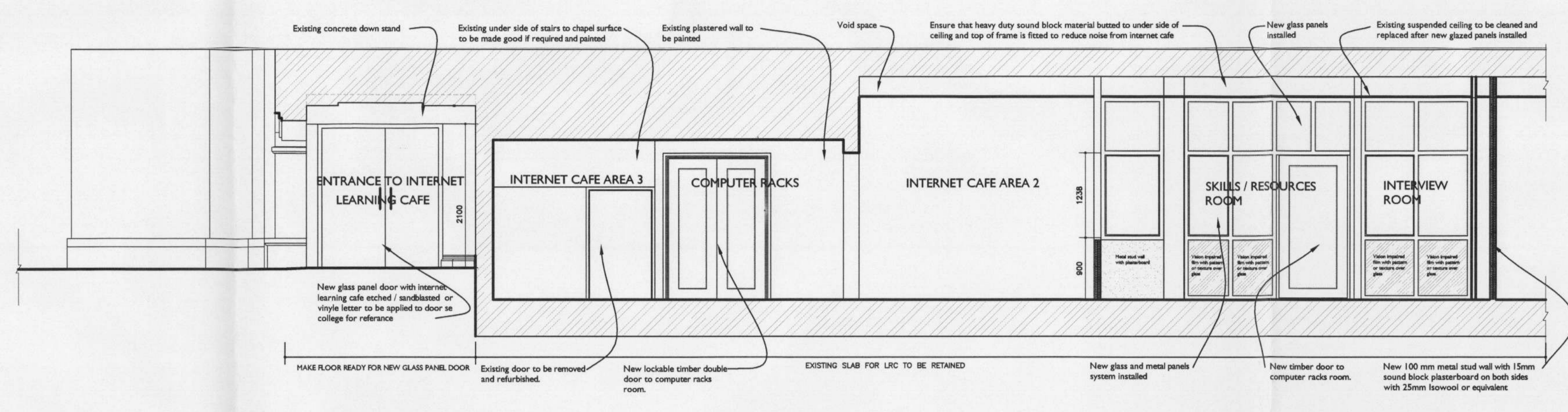

SECTION E / E

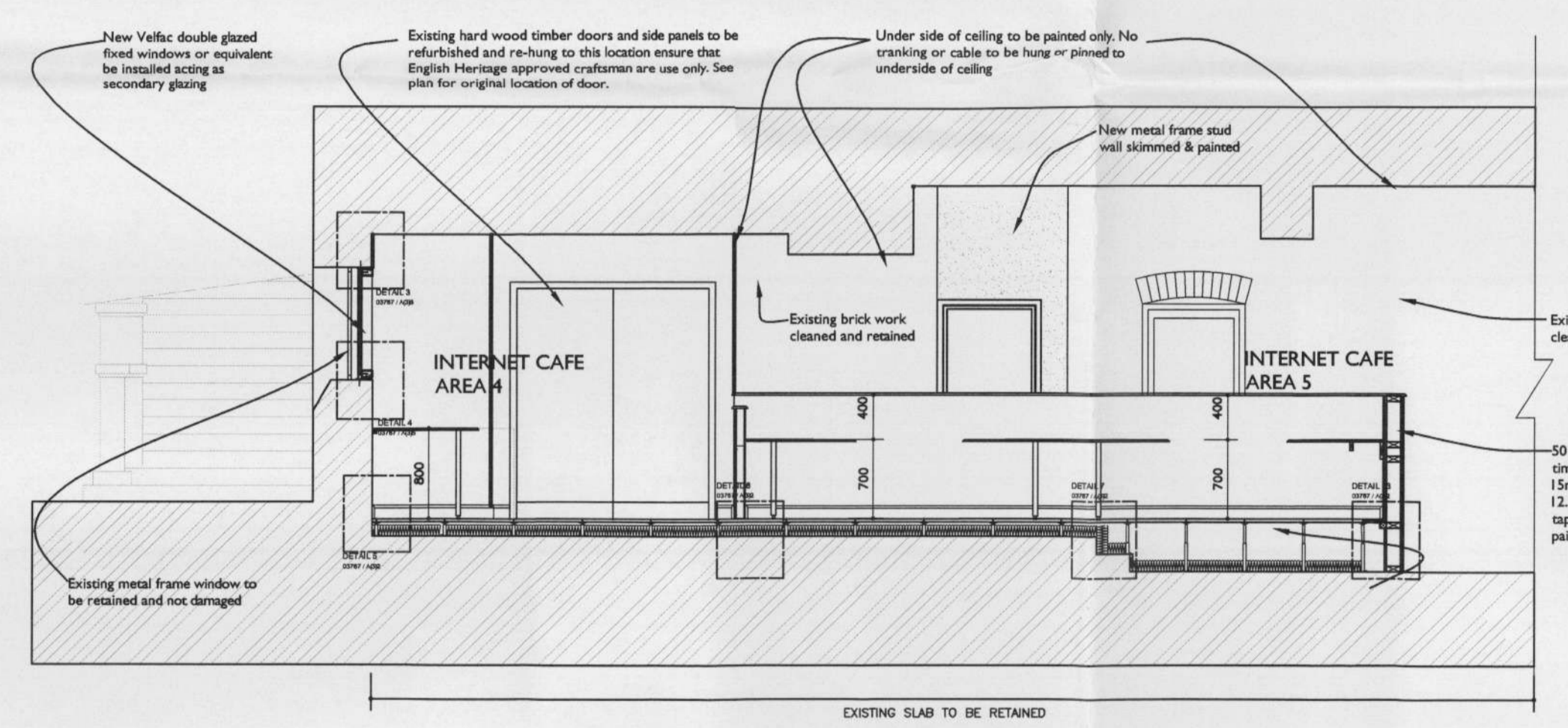

SECTION C / C

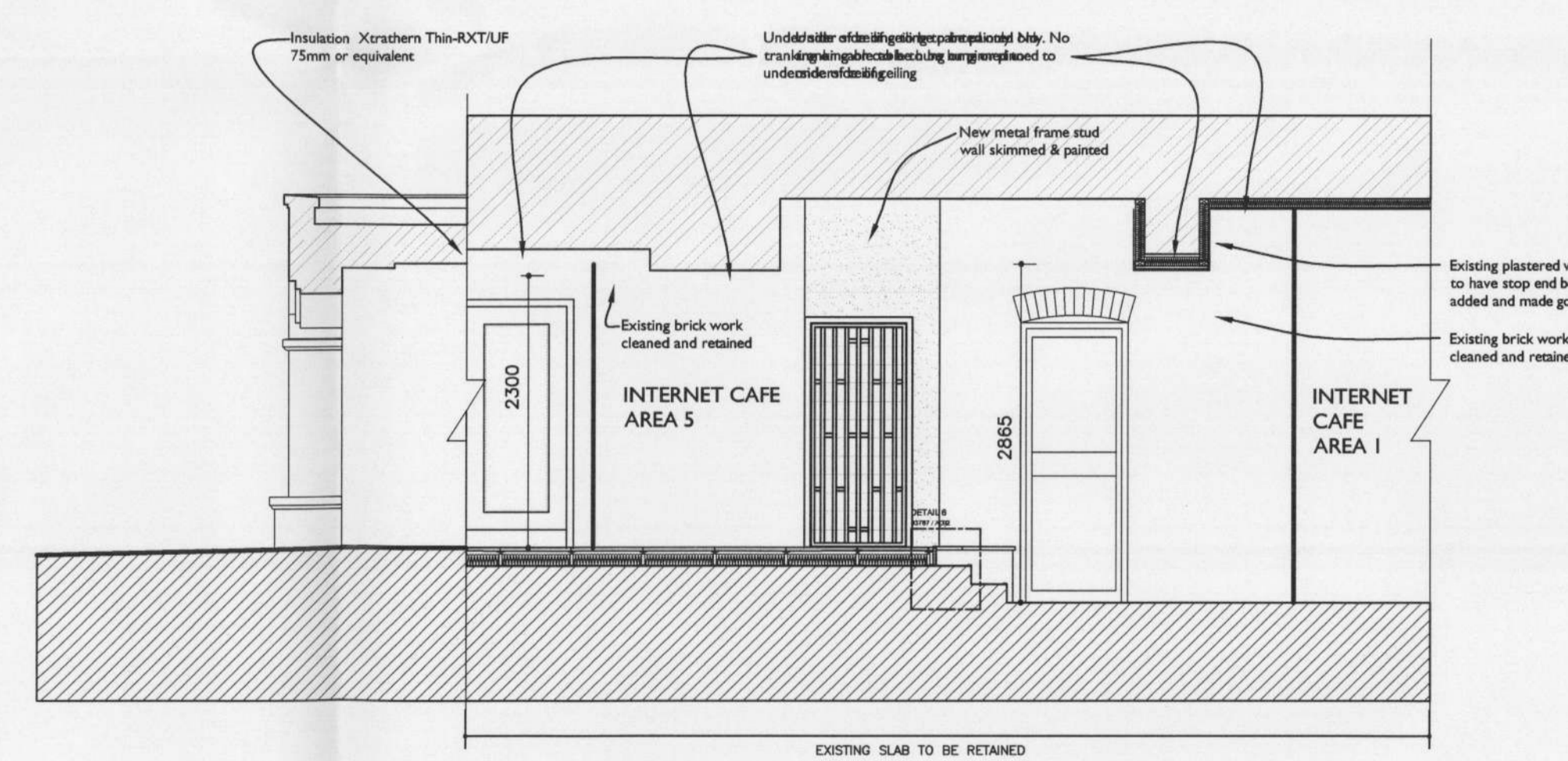

SECTION H / H

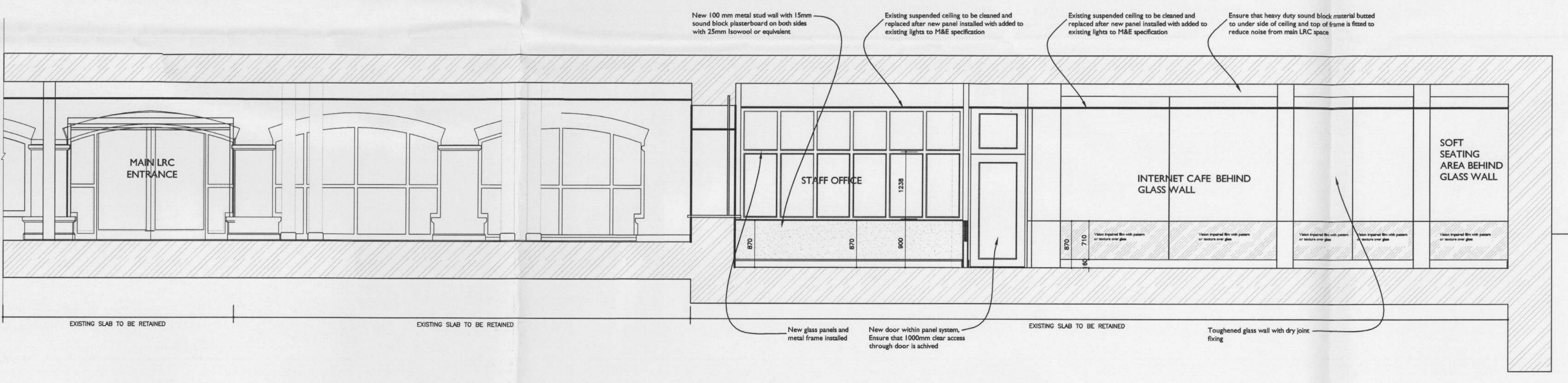

SECTION J / J

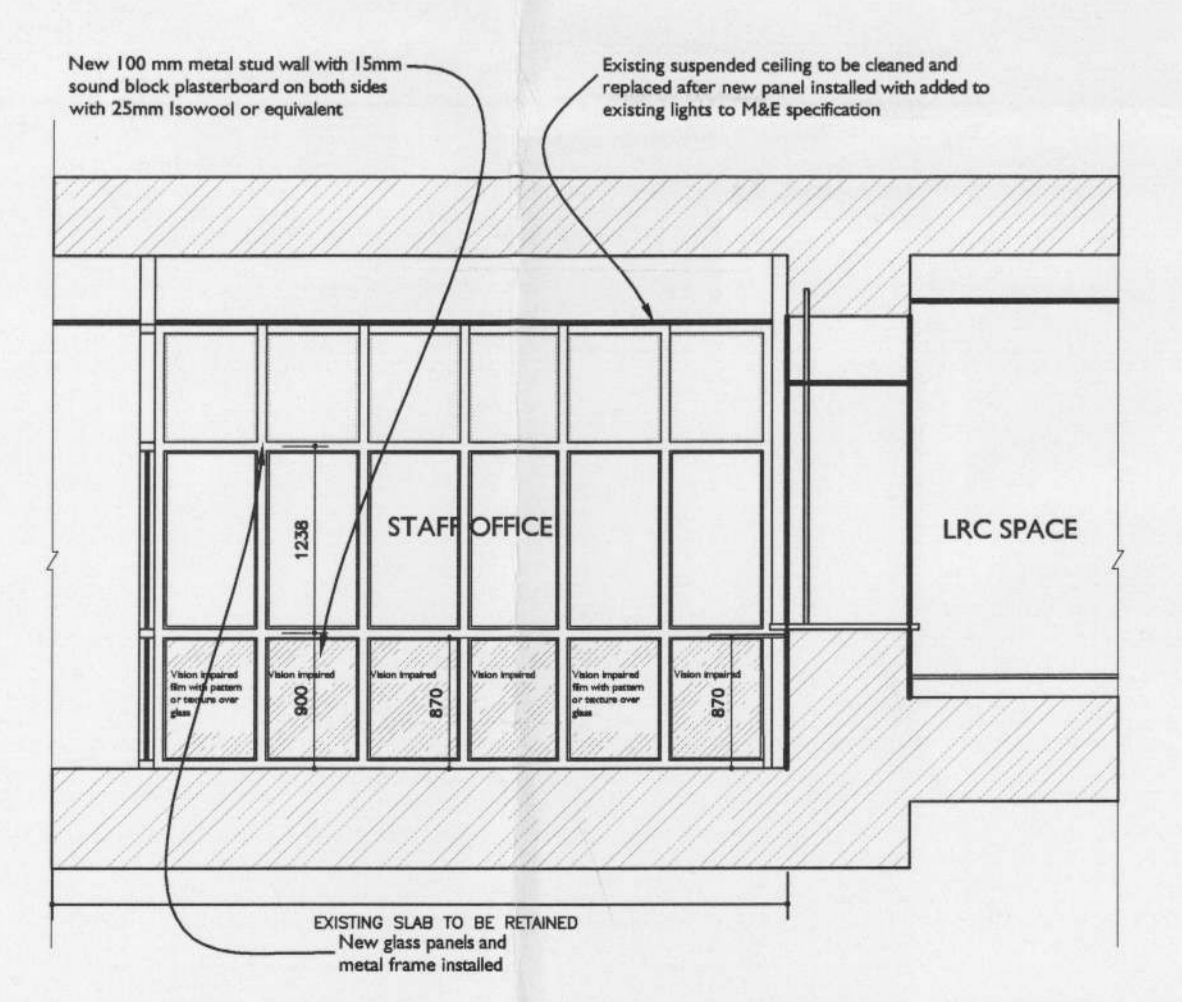

SECTION I / I

LEGEND

06/1368/LBC

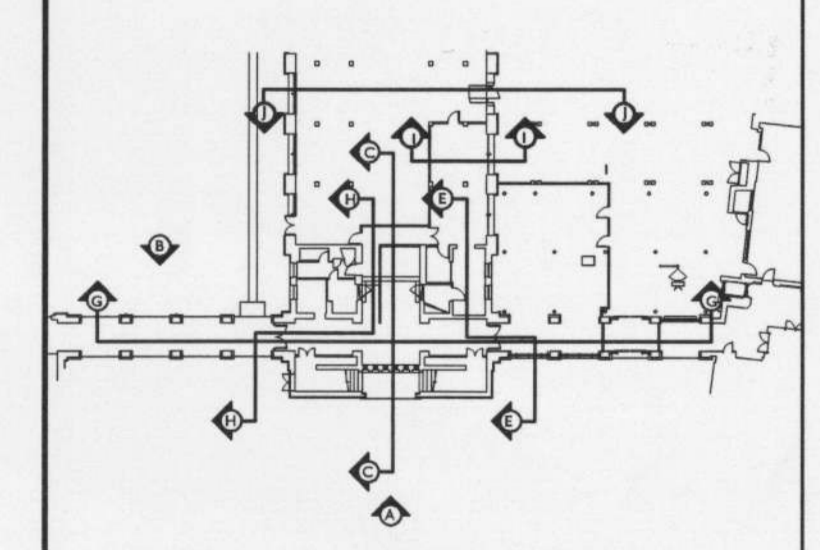

TRIBAL A member of Tribal Group plc

Harwell London Brighton Cardiff Rochdale
 Bristol Exeter CapeTown Liverpool Dartford

NIGHTINGALE architects
 associates

Block A, Littlebrook Business Park
 Dartford Kent
 DA11 9PC
 Tel: +44 (0)1323 2202 7888
 Fax: +44 (0)1323 2202 0155
 Email: dartford@nightingaleassociates.com

Client: St. MARY'S COLLEGE TWICKENHAM

Project: ALTERATIONS TO CHAPEL UNDERCROFT AND LRC

Drawing: PROPOSED ELEVATIONS/SECTIONS

Date	Scale	Drawn by
May2004	1:50@A0	VA
		Checked by
		VA

Project No	Drawing No	Revision
03767	L(0)11	H