

DO NOT SCALE

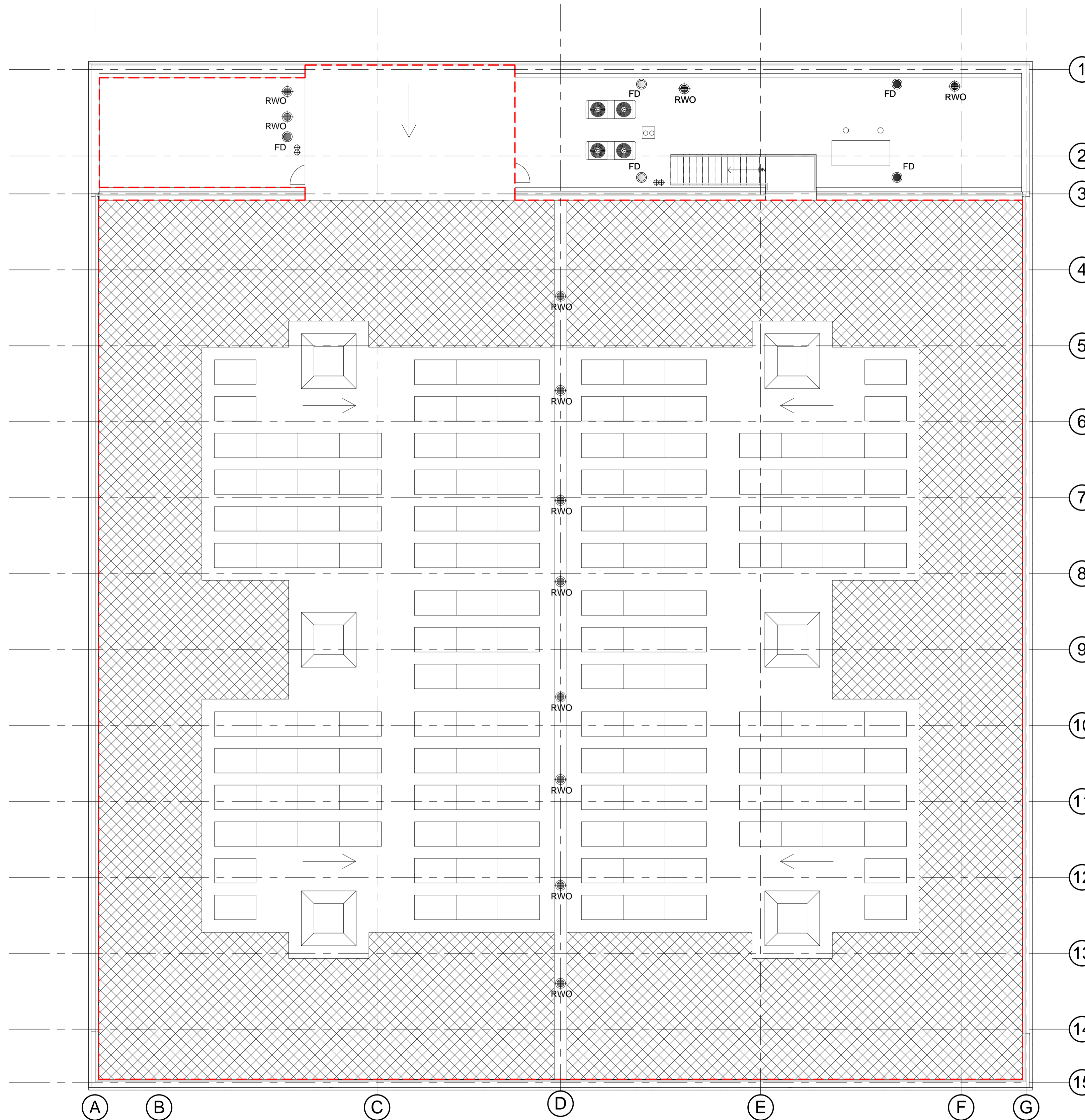

1 GA - LEVEL RF
1 : 100

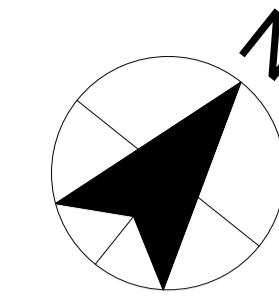
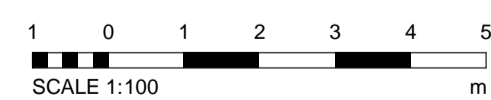

SAFETY, HEALTH AND ENVIRONMENTAL INFORMATION



In addition to the hazards/risks normally associated with the types of work detailed on this drawing, note the following:

CONSTRUCTION

MAINTENANCE/CLEANING

DECOMMISSIONING/DEMOLITION

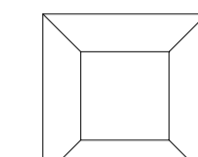
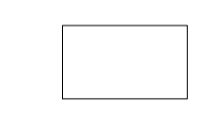
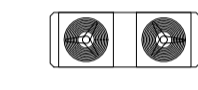
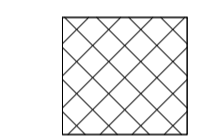
It is assumed that all works will be carried out by a competent contractor working, where appropriate, to an approved method statement

-  Roof cowl to Sports Hall ventilation unit (2069 x 2069 x 875mm)
-  Solar photo-voltaic panel with fixed tilt of 12° off horizontal (1650 x 991 x 325mm to top of panel)
-  Heat pump (1978 x 759 x 1710mm)
-  Green Roof - 626 m2 (46.5% of Available Roof Area)
-  Rain water outlets

20/10/2017				
------------	--	--	--	--

Rev.	Date	Description	By	Chk'd	App'd
------	------	-------------	----	-------	-------

Drawing Status	PLANNING	Suitability	SO
----------------	-----------------	-------------	-----------

ATKINS Euston Road
286 Euston Road
London
NW1 3AT

Tel: +44 (0) 207 121 2000
Fax: +44 (0) 207 121 2111
www.atkinsglobal.com

Copyright © Atkins Limited (2013)

Client

Richmond upon Thames College
Building Futures • Achieving Ambitions

The Richmond upon Thames School

Project Title
**RICHMOND UPON THAMES COLLEGE
THE RICHMOND UPON THAMES SCHOOL
SPORTS FACILITY**

Drawing Title
**GENERAL ARRANGEMENT
FLOOR PLAN
ROOF LEVEL**

Scale	Designed	Drawn	Checked	Authorised
1 : 100	KD	SR	KD	CW
Original Size	Date	Date	Date	Date
A1	26/05/2017	26/05/2017	26/05/2017	26/05/2017

Drawing Number	Revision
5137894-ATK-SP-04-DR-A-1003	1