

06/11/08
 RECEIVED
 12 JUN 2008
 PLANNING
 HOT

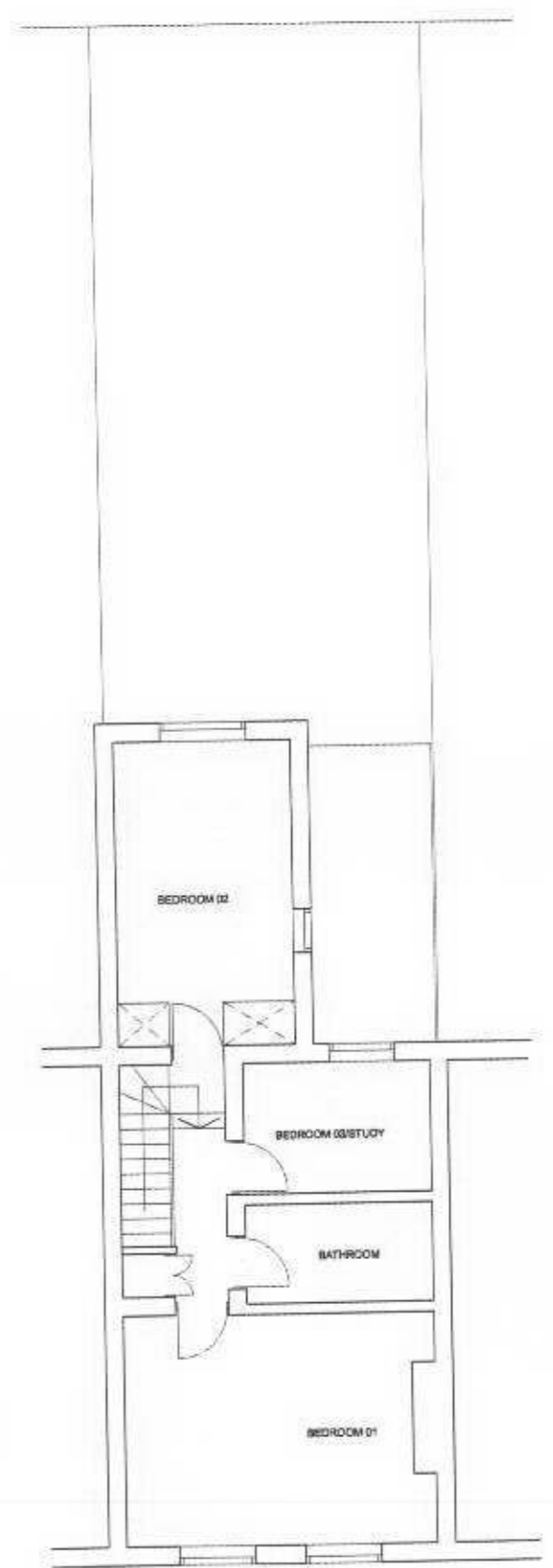

EXISTING FIRST FLOOR PLAN

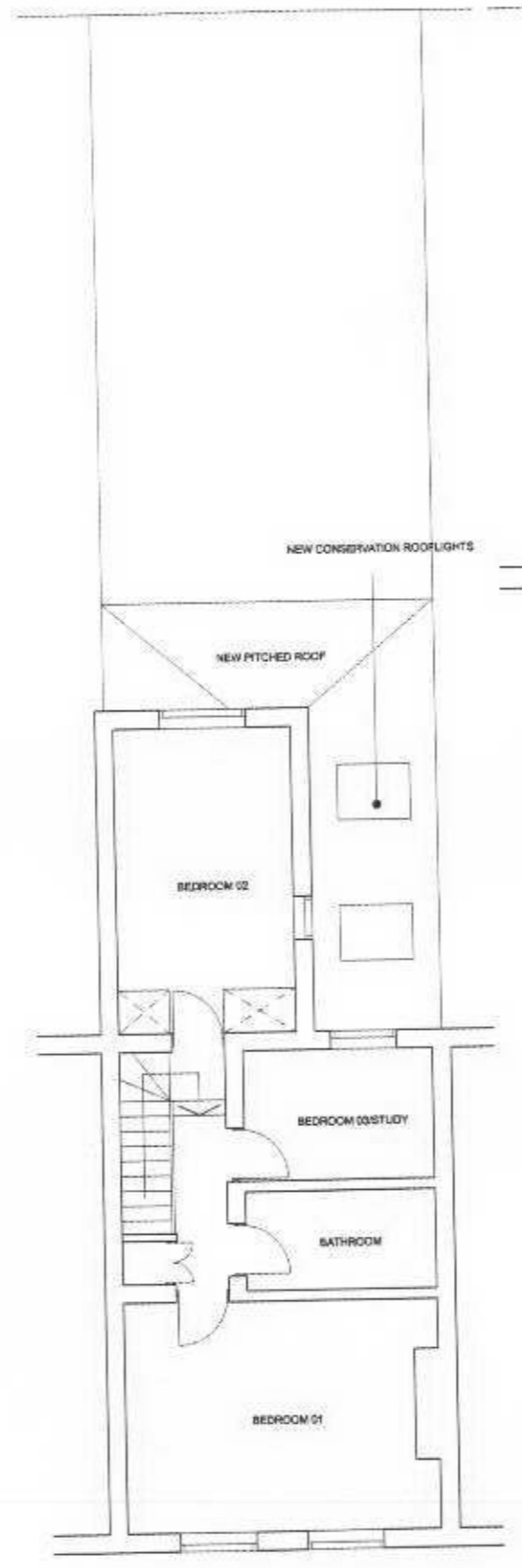

PROPOSED FIRST FLOOR/ROOF PLAN

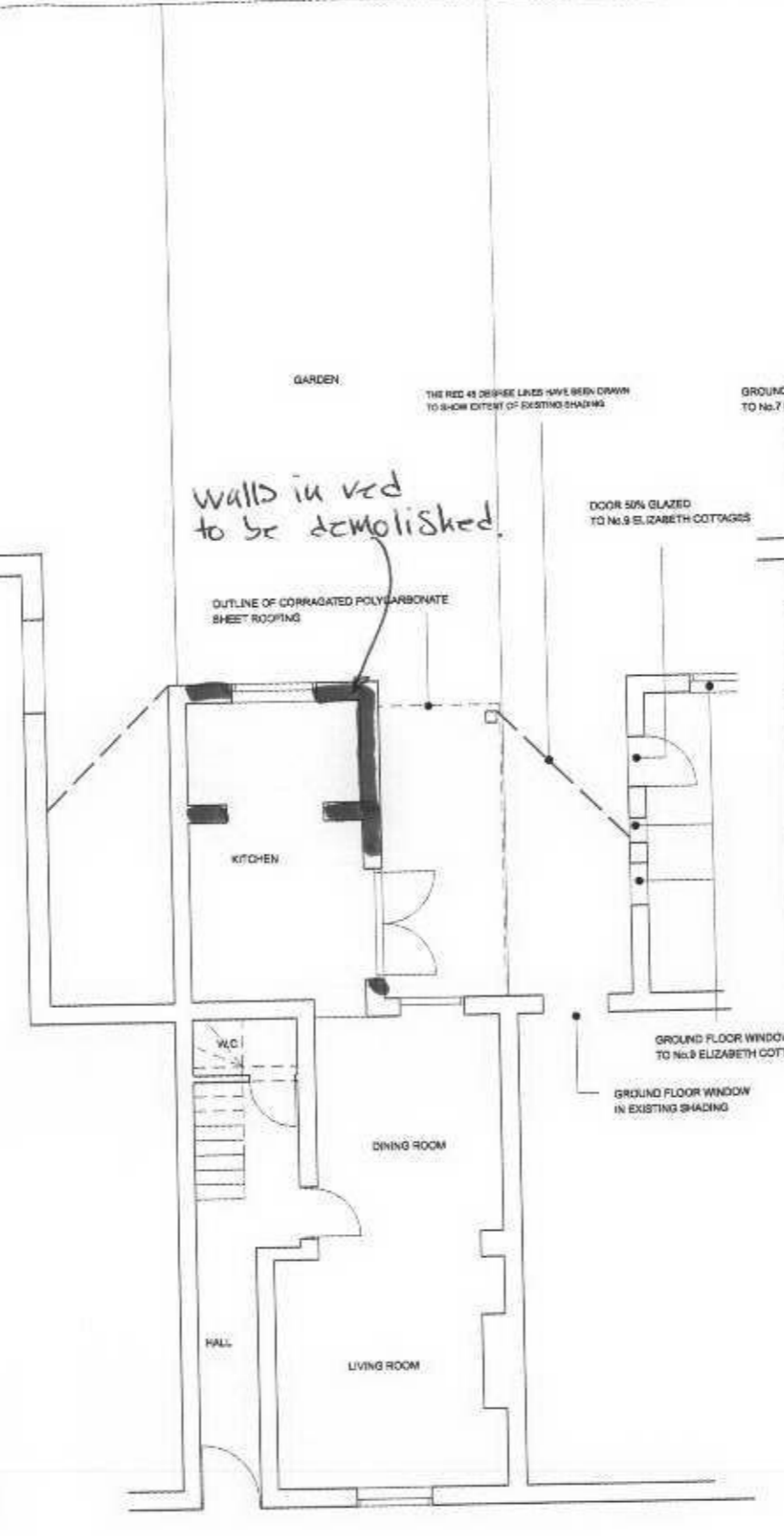

EXISTING GROUND FLOOR PLAN

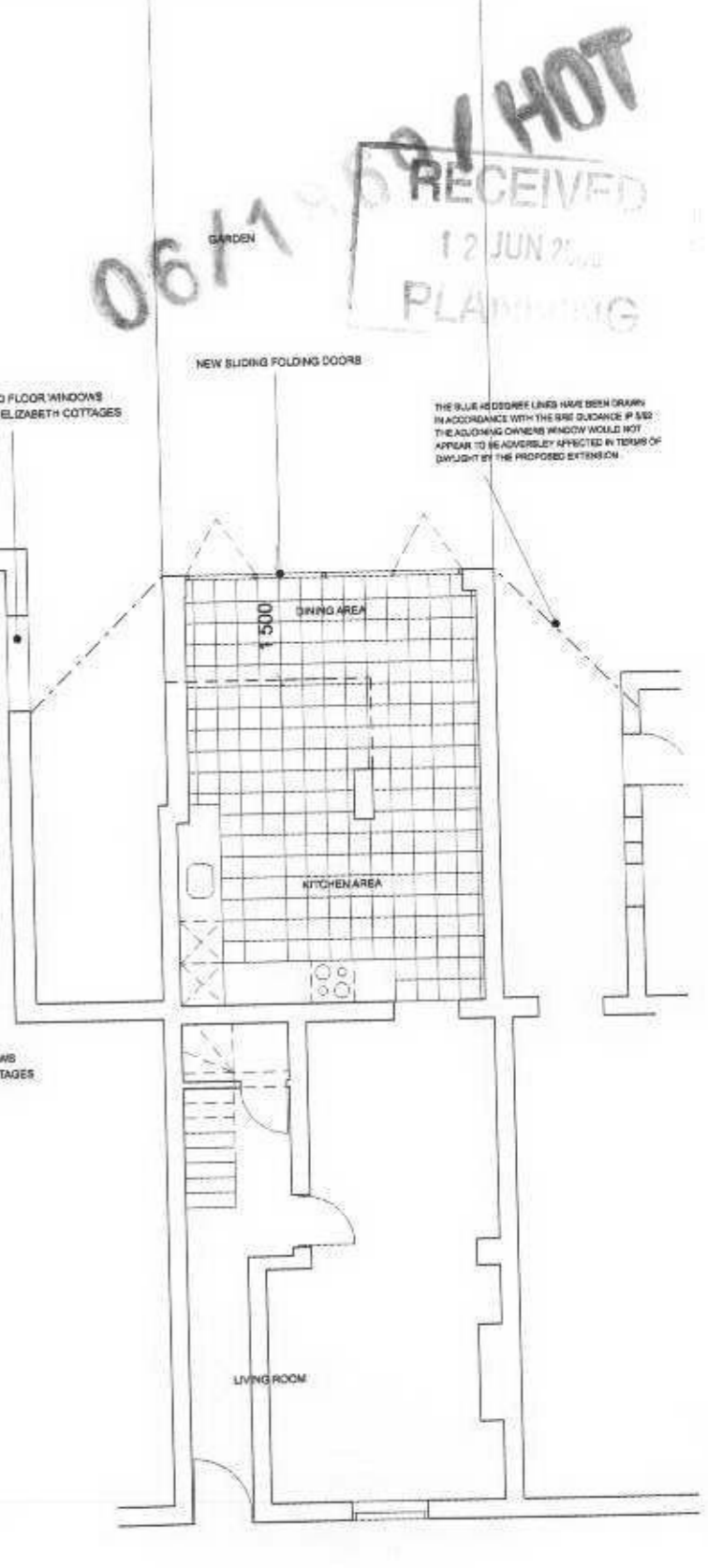

PROPOSED GROUND FLOOR PLAN

Walls in red to be demolished

THE RED 45 DEGREE LINES HAVE BEEN DRAWN TO SHOW EXTENT OF EXISTING SHADING

GROUND FLOOR WINDOWS TO No.7 ELIZABETH COTTAGES

DOOR 50% GLAZED TO No.9 ELIZABETH COTTAGES

NEW SLIDING FOLDING DOORS

THE BLUE 45 DEGREE LINES HAVE BEEN DRAWN IN ACCORDANCE WITH THE BRE GUIDANCE P 442. THE ADJOINING OWNERS WINDOW WOULD NOT APPEAR TO BE ADVERSELY AFFECTED IN TERMS OF DAYLIGHT BY THE PROPOSED EXTENSION

kingconroy

ADDRESS: 1 BAITONCK STREET
 CLARENWELL,
 LONDON EC1Y 3NU
 TEL: +44 (0) 20 7480 4284
 FAX: +44 (0) 8757 120 187
 WWW: www.kingconroy.com
 EMAIL: info@kingconroy.com

REV/SCH / NOTES	DATE
01 - planning issue	07.09.2008

--	--

KEY	
-----	--

PROJECT REF: 05_049
 PROJECT TITLE: 8 ELIZABETH COTTAGES
 ADDRESS: 8 ELIZABETH COTTAGES, HEW, LONDON
 DRAWING TITLE: EXISTING AND PROPOSED PLANS
 SCALE: 1:100 @ A3
 DATE: 28 FEBRUARY 2008
 ISSUE: PLANNING
 REVISION: 01

SK:001