

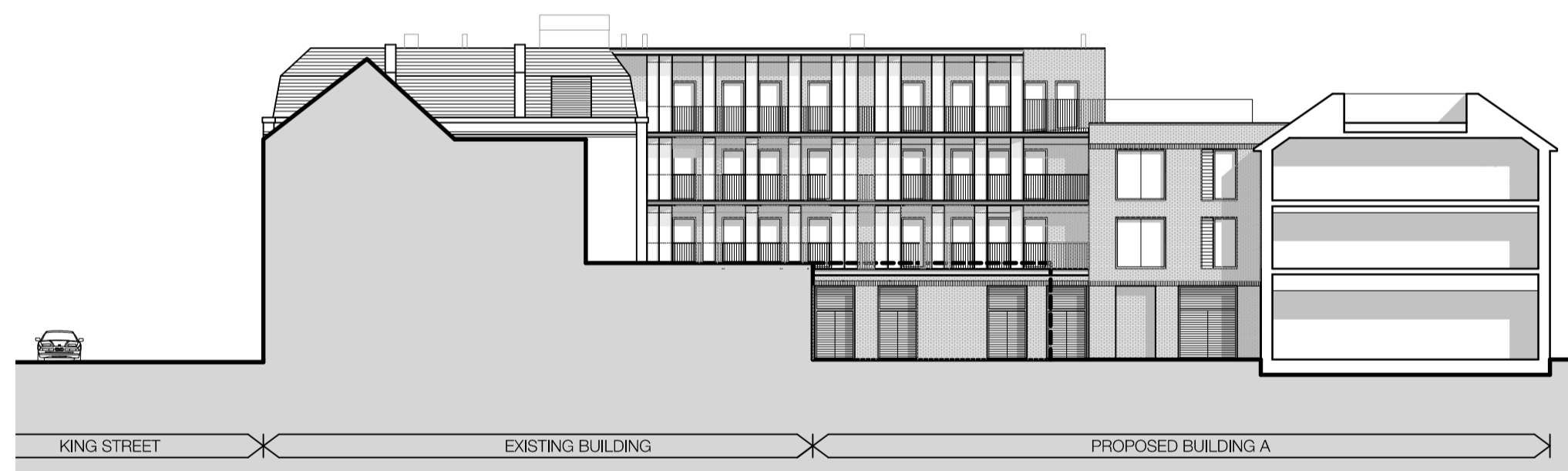

PROPOSED ELEVATION 05- KING STREET



PROPOSED ELEVATION 06- WATER LANE



PROPOSED ELEVATION 07

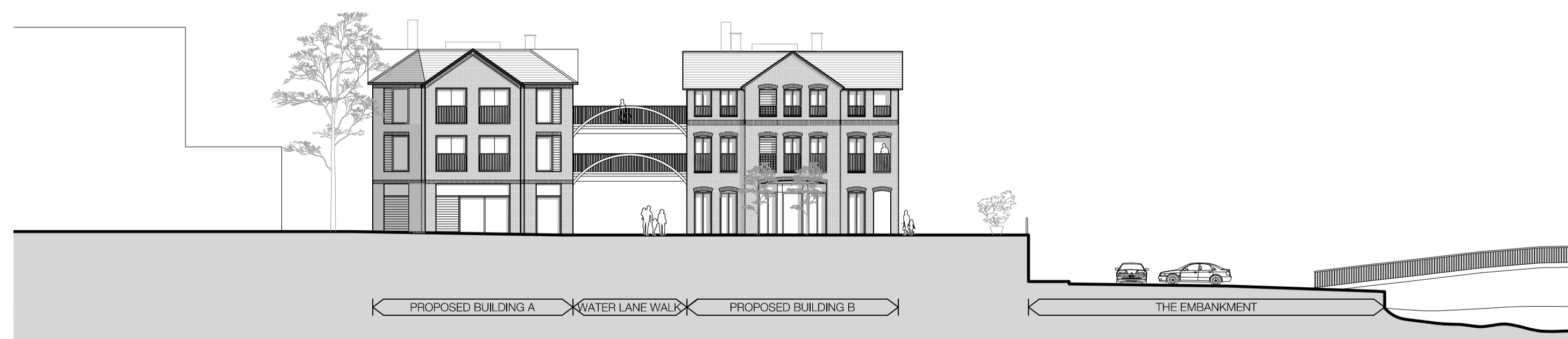

PROPOSED ELEVATION 08- DIAMOND JUBILEE GARDENS

**01** Proposed Elevations 05 - 08  
Scale - 1:200

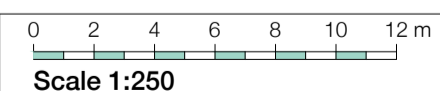
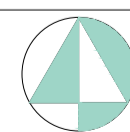
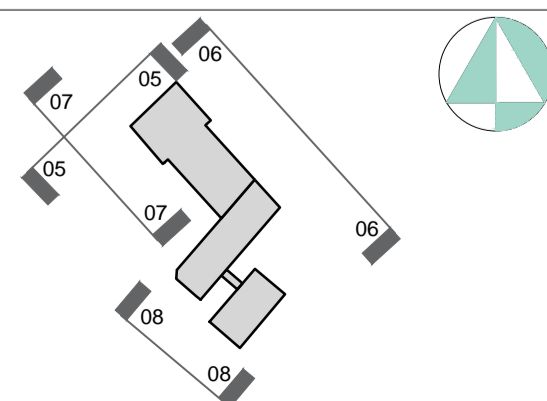

R01 PLANNING SUBMISSION  
Rev. Des.  
RPP By 24.11.17 RGF Date Ch.

Contractor must verify all dimensions on site before commencing any work or shop drawings. If this drawing exceeds the quantities taken in any way the Architects are to be informed before the work is initiated. Only figured dimensions to be taken from this drawing. Do not scale off this drawing. Drawings based on Ordnance Survey and / or existing record drawings - design and drawing content subject to Site Survey, Structural Survey, Site Investigations, Planning and Statutory Requirements and Approvals. Authorised reproduction from Ordnance Survey Map with permission of the Controller of Her Majesty's Stationery Office. Crown Copyright reserved. © careyjones chapmantolcher (Studio South) Ltd. All Rights Reserved

The internal layouts within residential apartments and ancillary areas of buildings may be subject to design development.

The precise location of walls, internal doors, columns, risers and the detailed layout of bathroom and kitchen areas may be the subject of non-material changes and may vary from the internal layouts set out in these plans.

These minor alterations should not affect the position and arrangements of external doors and windows nor should they affect the relative relationship between habitable rooms and windows.

All materials shown or highlighted are indicative only and may be subject to changes made during detailed design development.

Project: Twickenham Rediscovered Programme 31033  
Job No. Riverside Project  
Title: Proposed Elevations 05-08  
Scale: 1:250 @ A1, 1:500 @ A3  
Date: November 2017  
Drawing No: (20)\_201  
Drawn By: RPP  
Checked By: RGF  
Revision: P01

**cjct**  
careyjones  
chapmantolcher  
Victoria House, Southampton Row  
Bloomsbury, London WC1B 4EA  
Tel +44 (0)20 7269 9400  
Fax +44 (0)20 7269 9401  
www.cjctstudios.com  
Rose Wharf, East Street  
Leeds LS9 8EE  
Tel +44 (0)113 224 5000  
Fax +44 (0)113 224 5001  
info@cjctstudios.com

PLANNING