



Proposed East Elevation
1:100

Block A

Block B

Block C

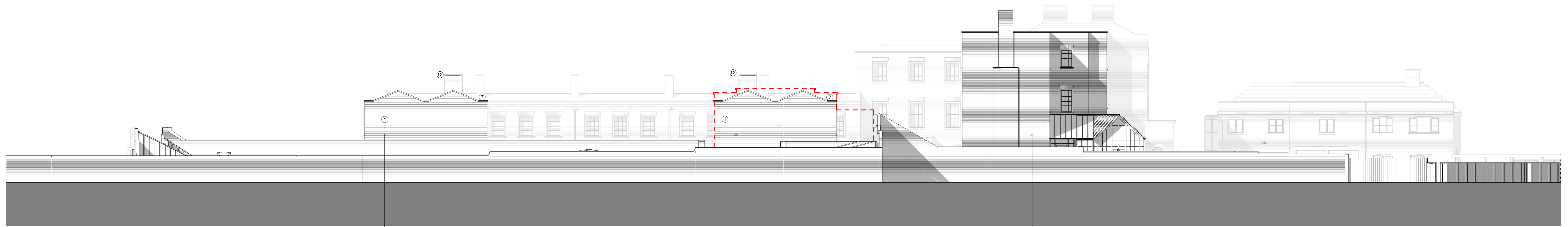

Proposed West Elevation
1:100

Block D

Block D

Block B

Block A

Key to Materials

1. Brickwork, colour to match existing building
2. Natural slate roofing - to match existing building
3. Brick window arch
4. Painted timber window
5. Timber raised and fielded entrance doors with two glazed panels
6. Timber framed french doors
7. Reconstituted stone coping - colour to match existing
8. Reconstituted stone window sill - colour to match existing
9. Black rainwater pipe with hopper
10. Curved lead roof with wood cone rolls
11. Painted galvanised steel support columns
12. Painted galvanised steel chimney capping
13. Black gutter and rainwater downpipe
14. Timber close boarded fence (refer to Landscape Architect's drawings)
15. Flat roof
16. Painted timber folding doors
17. Reconstituted stone lintel
18. Glass balustrade

Note: RWP's have not been shown on the existing building.
RWP strategy and locations of downpipes to be agreed with LPA
Boiler flues not shown, positions to be agreed.



Key Plan (NTS)

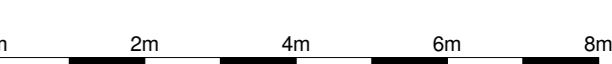

Rev	Date	Description	Desn	Chkd	Drawn	ed	Checked	PD
A	04/06/17	Final Issue			ed	JB		
		Amendments as per Conservation Officer comments: removal of parking space and alterations to lifts, C.A. 15.8.1.1 and amendment of existing paving in front of Coach House.						
							APR	17
							Scale @ A0	1:100

St Michael's Convent, Ham
Proposed East & West Elevations

AA6250 R2-2040
REV A
PLANNING

PRP