

Do not scale from this drawing.
All dimensions to be checked on site before
work commences.
Copyright reserved.

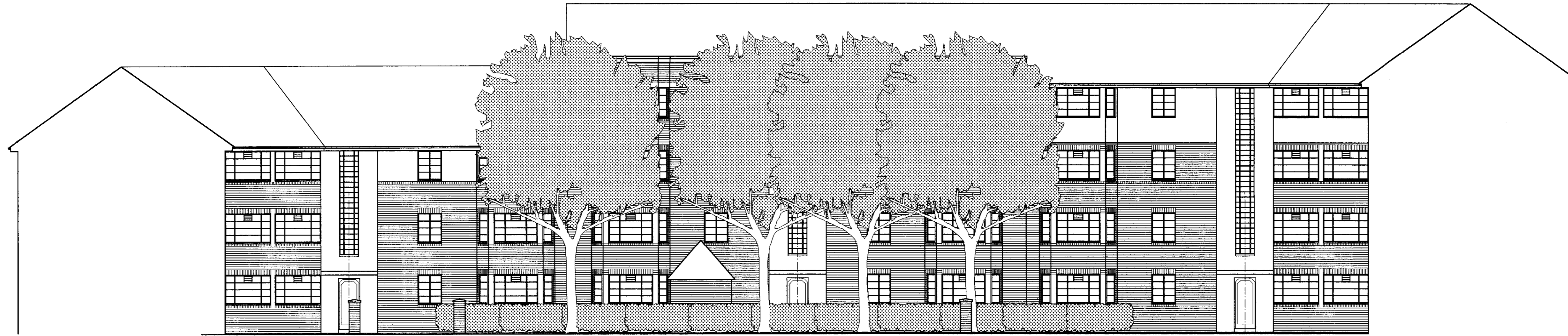

ELEVATION LOOKING WEST.

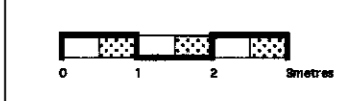

ELEVATION LOOKING SOUTH.



CROSS SECTION LOOKING SOUTH.

06/1925/ FUL

LIPINSKI PATES
CHARTERED ARCHITECTS
68a, Kelmscott Road, London SW11 6PT.
Tel: 020 7738 9127.
Fax: 020 7738 9128.
e-mail: lpa@lipinskipates.co.uk

ST. LEONARD'S COURT
EAST SHEEN, LONDON SW14
PROPOSAL TO REFURBISH EXISTING
AIR RAID SHELTER
TO FORM TWO APARTMENTS

EXISTING SITE ELEVATIONS

Scale: 1:100 @ A1, 1:200 @ A3 ^{AP}
Date: June 2006.

06/697/03

