

Do not scale from this drawing.
All dimensions to be checked on site before
work commences.
Copyright reserved.

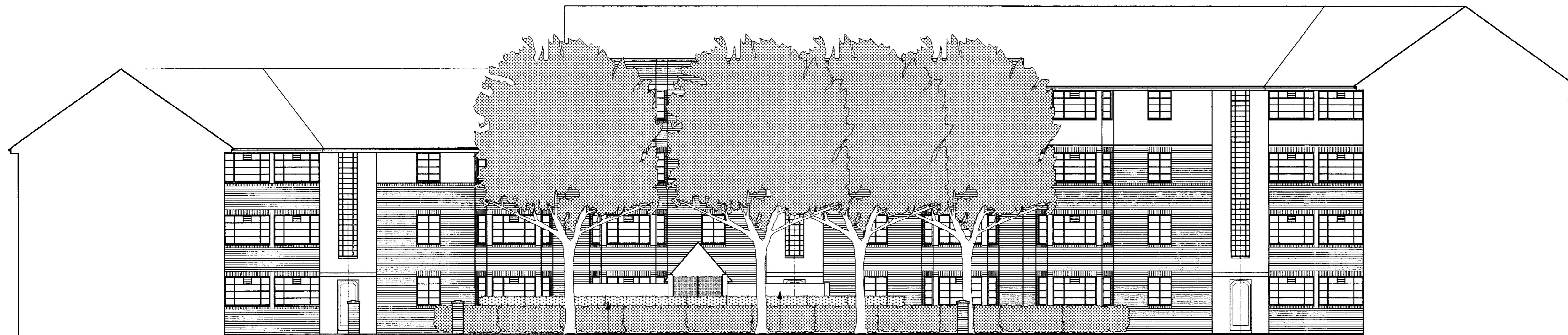

New perimeter hedge. New sloping grass roof over shelter beyond.

ELEVATION LOOKING WEST.



ELEVATION LOOKING SOUTH.



CROSS SECTION LOOKING SOUTH THROUGH NEW LIVING ROOM.

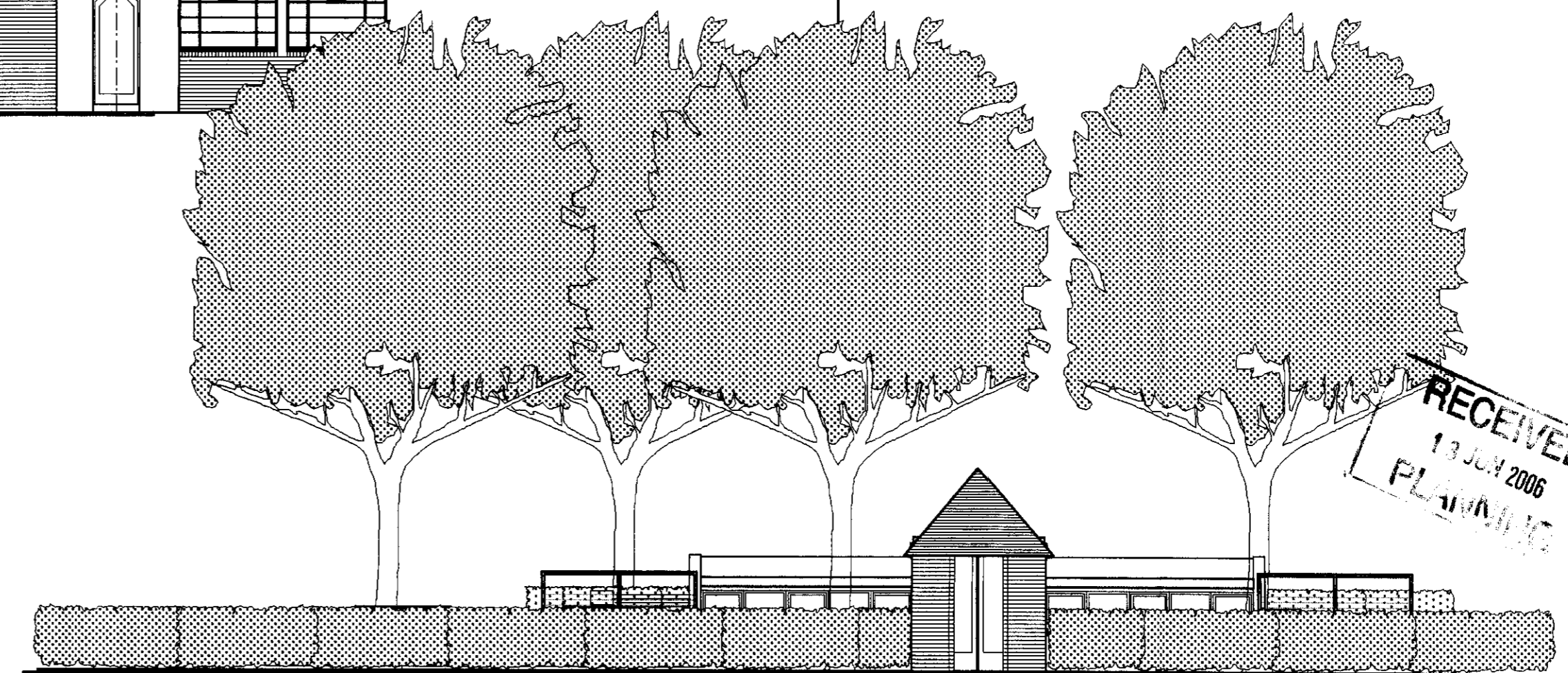
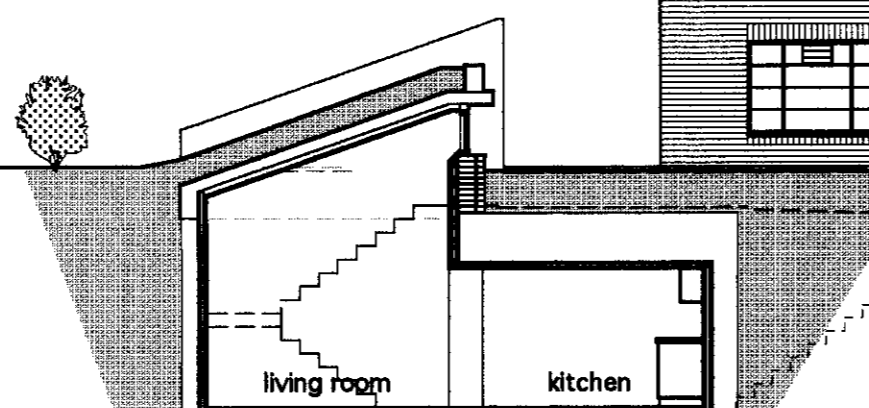

ELEVATION FROM ST. LEONARD'S COURT LOOKING EAST.

Existing conical entrance pavilion adapted to form walk-through porch to new apartments beyond.

06/1925/ FUL

LIPINSKI PATES
CHARTERED ARCHITECTS

68a, Kelmscott Road, London SW11 6PT.
Tel: 020 7738 9127.
Fax: 020 7738 9128.
e-mail: lpa@lipinskipates.co.uk

ST. LEONARD'S COURT
EAST SHEEN, LONDON SW14
PROPOSAL TO REFURBISH EXISTING
AIR RAID SHELTER
TO FORM TWO APARTMENTS

PROPOSED SITE ELEVATIONS

Scale: 1:100 @ A1, 1:200 @ A3^{RP}
Date: June 2006.

06/697/04

