

DO NOT SCALE - ASK FOR DIMENSION

USE ONLY FOR PURPOSE INDICATED BELOW

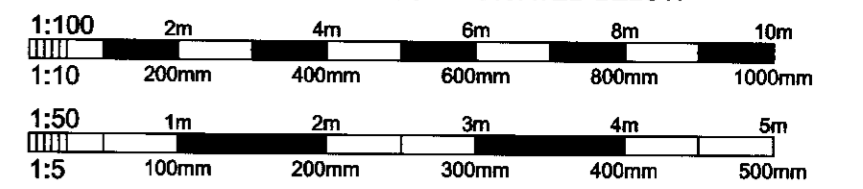

SCALE BARS FOR MICROFILM PURPOSES ONLY

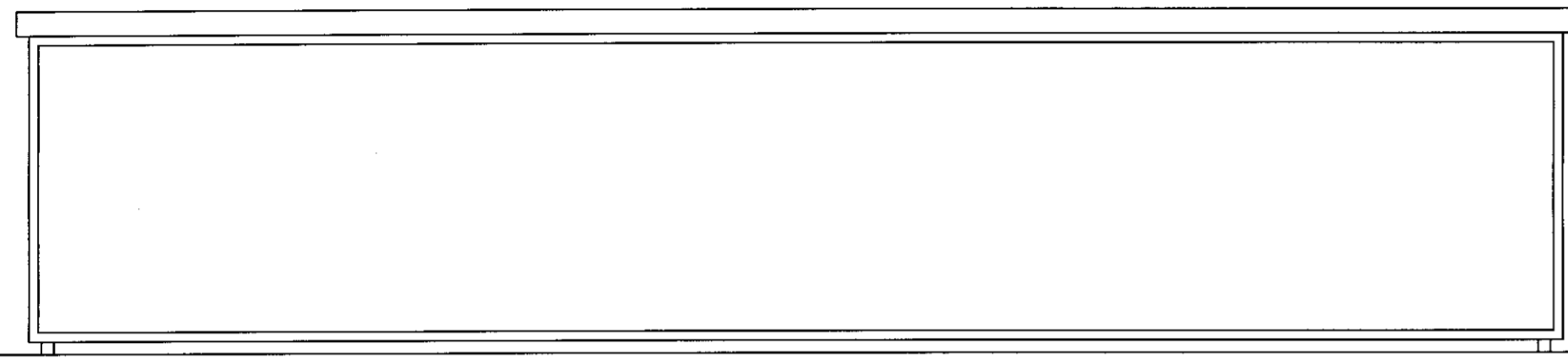

REAR VIEW

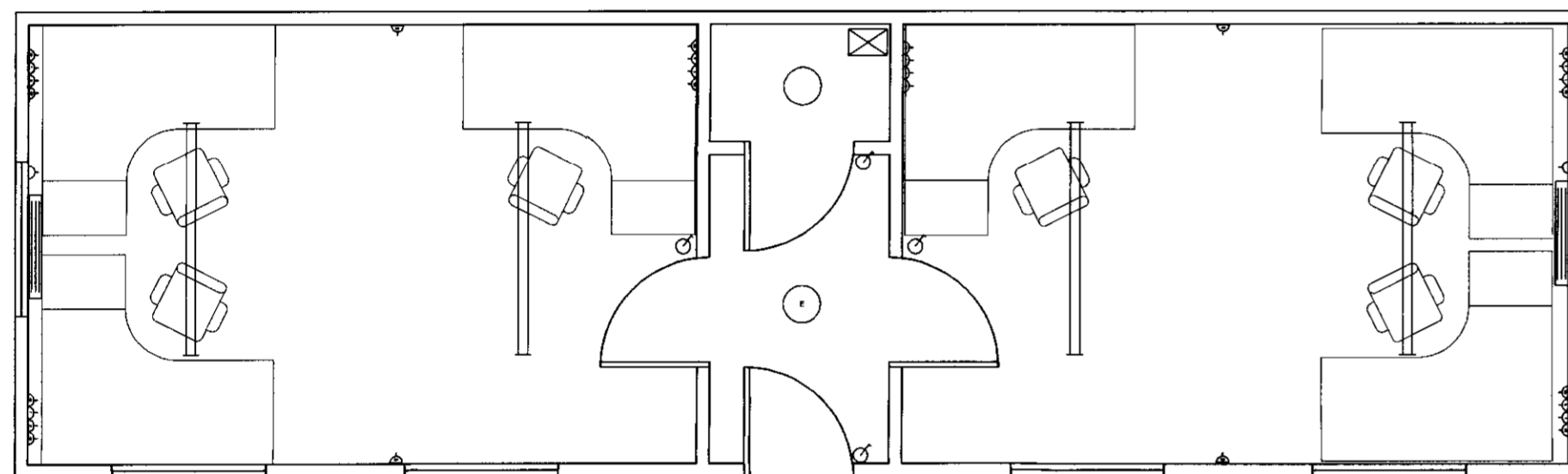

PLAN

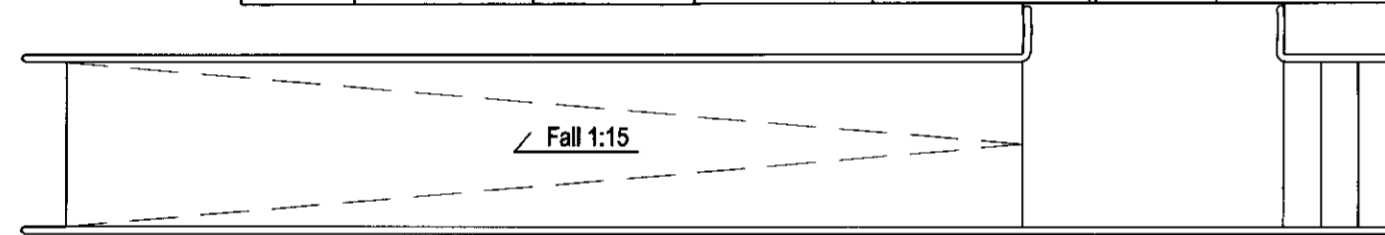

Fall 1:15

Door and window frames to be RAL 9007 - graft aluminium

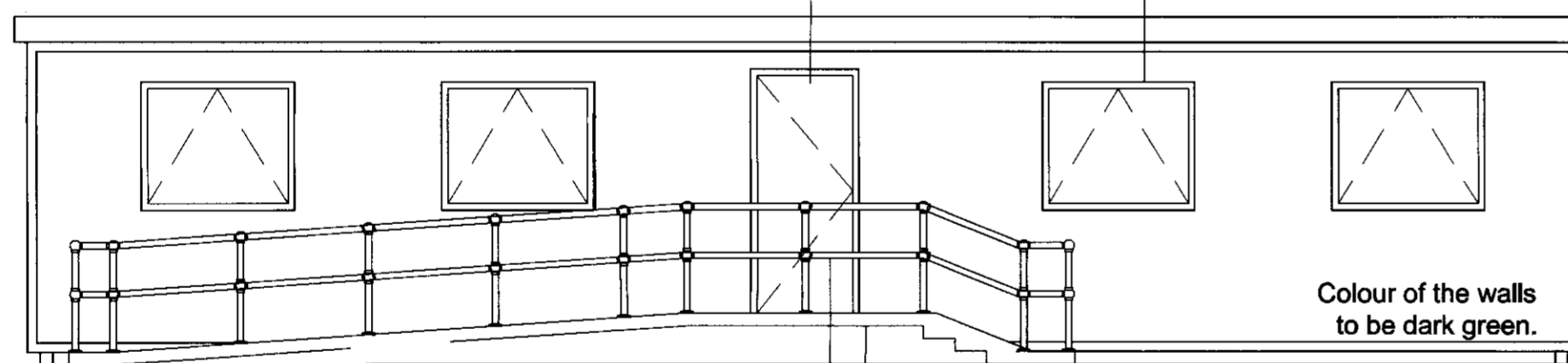

Colour of the walls to be dark green.

Balustrade to be industrial grade, painted yellow. Concrete stairs and disabled ramp.

FRONT VIEW

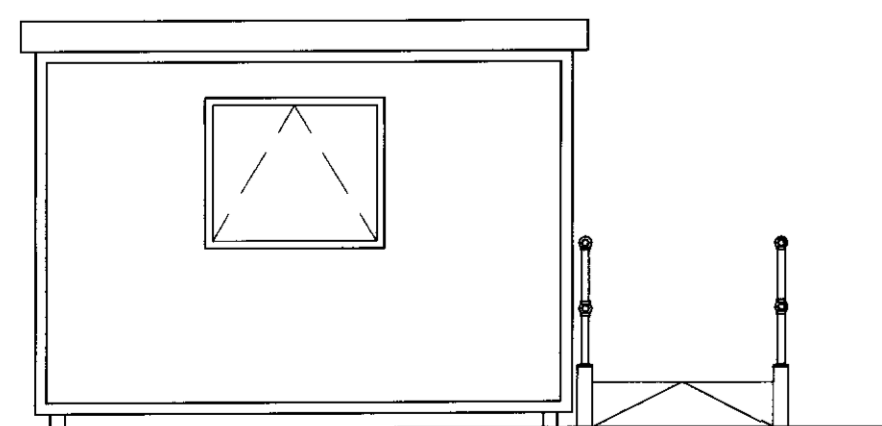

SIDE VIEW

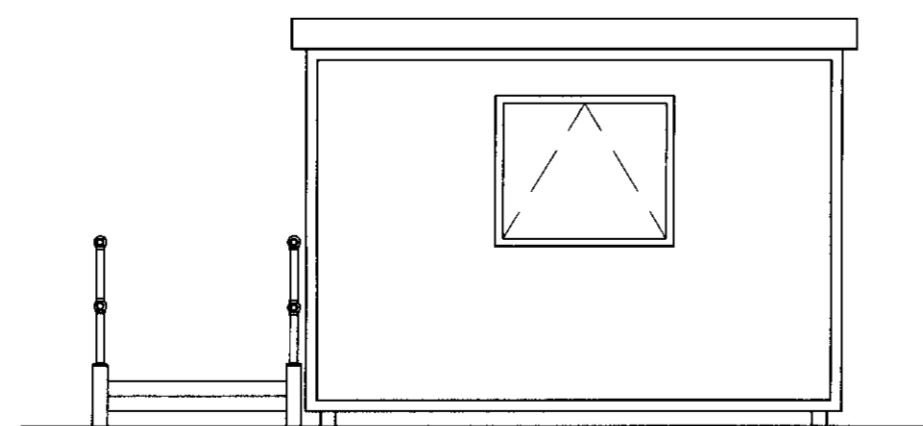

SIDE VIEW

RECEIVED
15 JUN 2009
PLANNING

06/2009/FUL

ref revision date drawn checked

Capita Norman + Dawbarn
1 Procter Street London WC1V 6DW
T +44 (0)20 7421 1480 F +44 (0)20 7421 1461
www.n-d.co.uk mail@n-d.co.uk

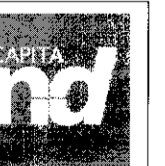

Architects + Engineers

client: West London Mental Health NHS Trust
project title: Cassell Hospital
Relocation of space from old day unit

drawing title: Proposed Plan & Elevations
Contractors Compound
Porter Cabin

drawn by: ab date: 06.06.06 scale: 1 : 50 @ A1

checked by: date: authorised by: date:

issue status: design BofQ construction record

drawing number: 2346.1/A/050/005 revision:

This drawing may not be used or reproduced without written consent
No dimensions to be scaled from this drawing Copyright design and patents act 1988 Copyright reserved NDF A1L

X:\Projects\0000\Drawings