

GARDEN ELEVATION · NE

1:50

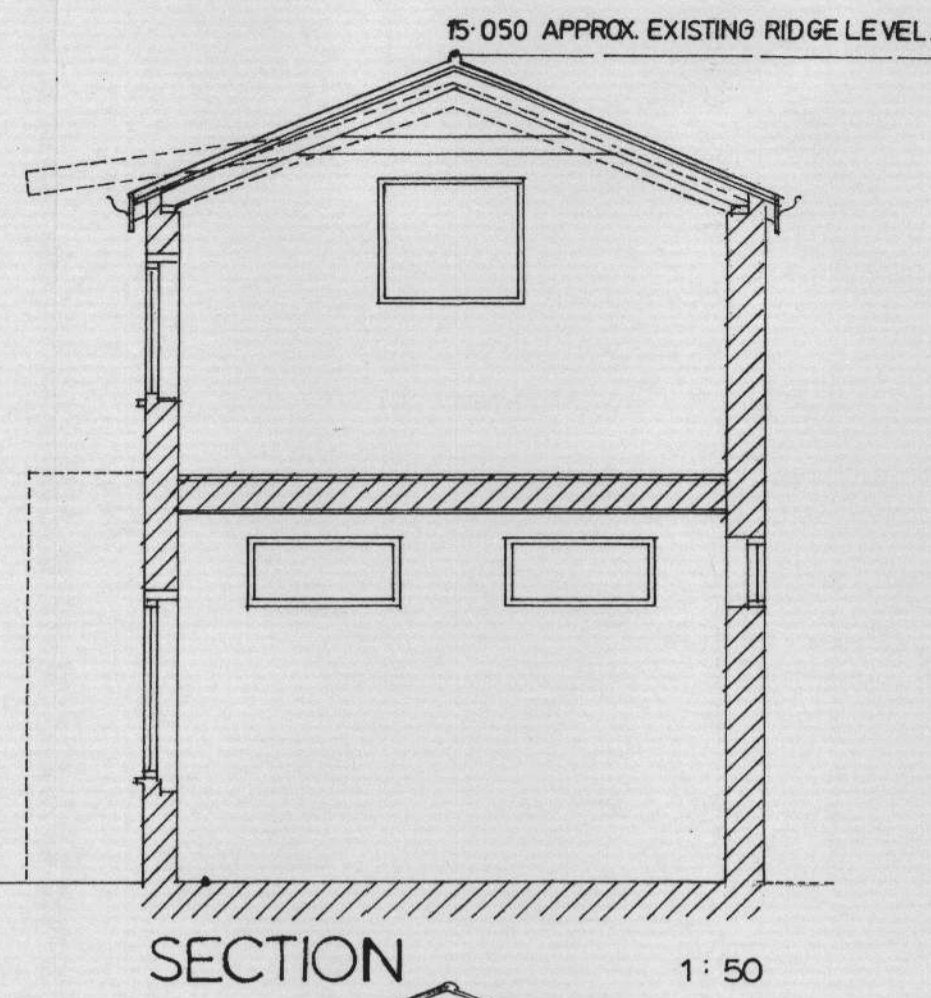

SECTION

1:50

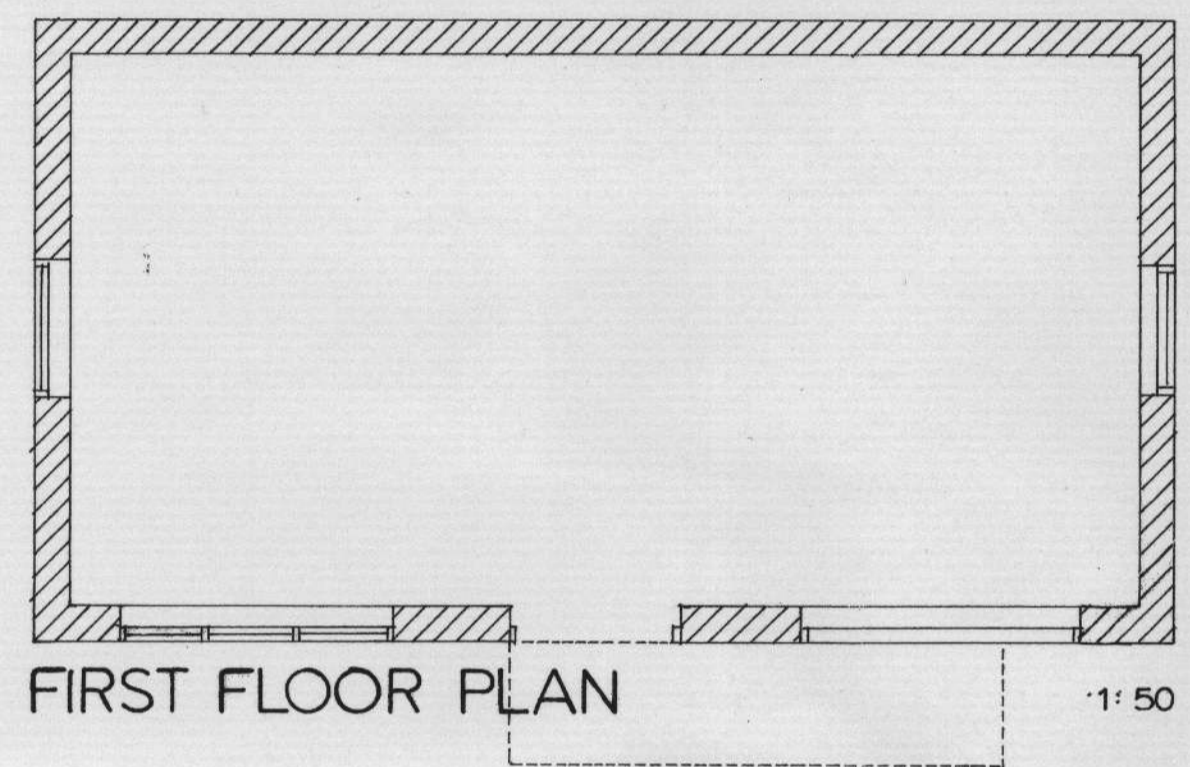

FIRST FLOOR PLAN

1:50

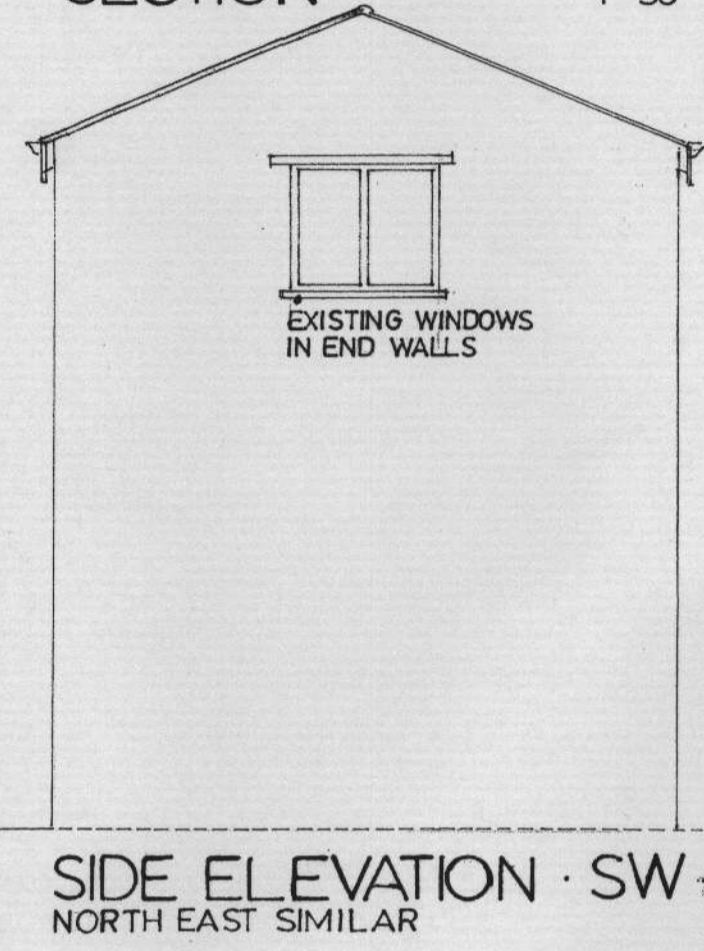

SIDE ELEVATION · SW  
NORTH EAST SIMILAR

1:50

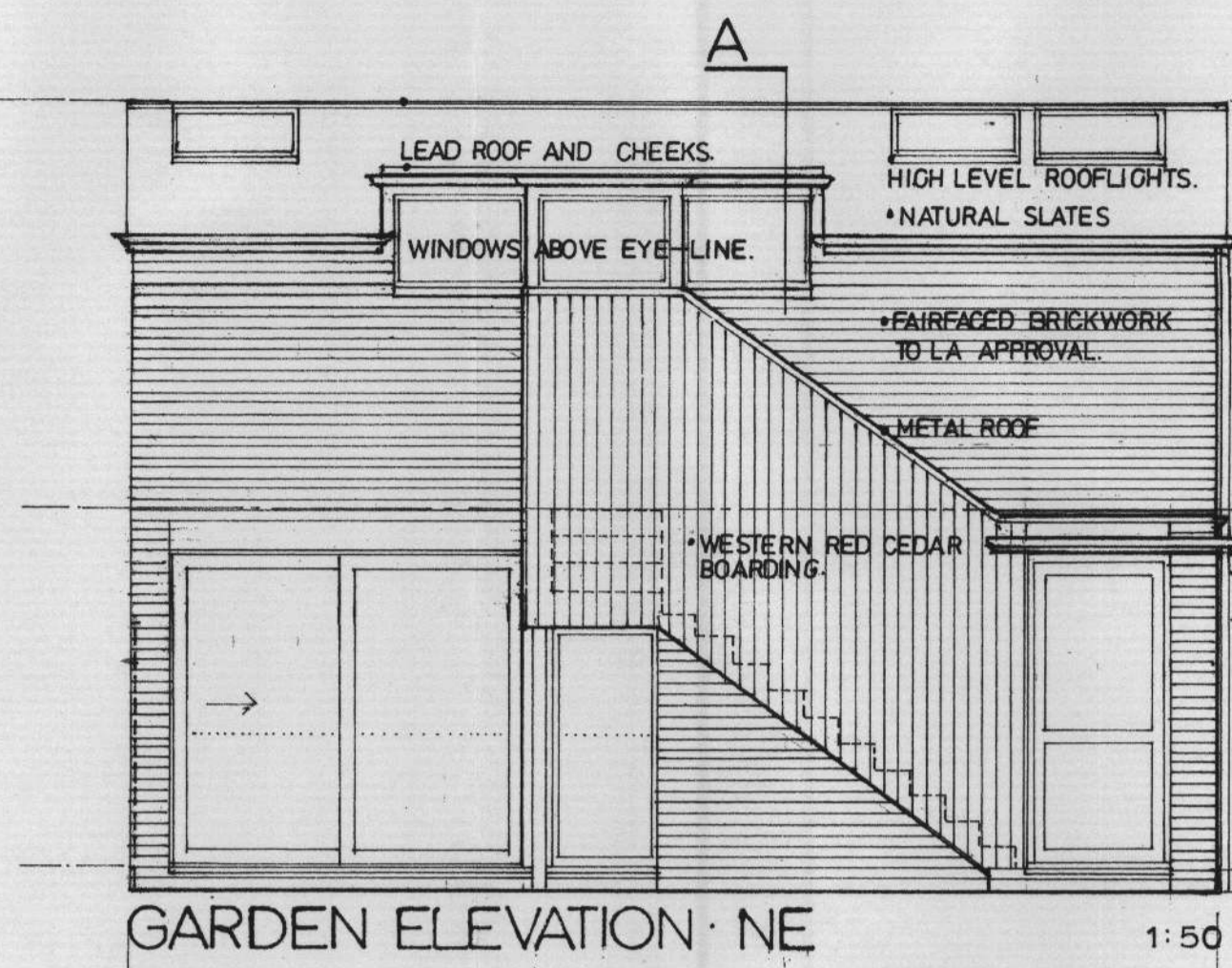

GARDEN ELEVATION · NE

1:50

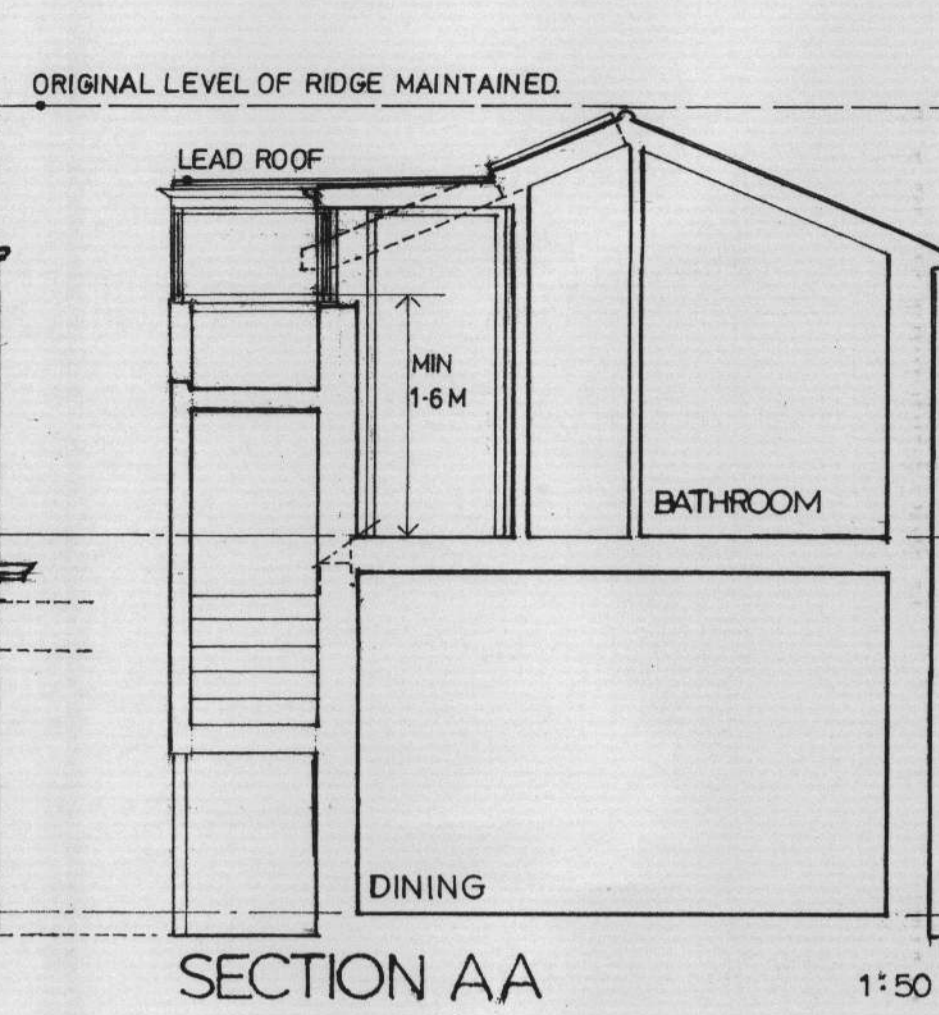

SECTION AA

1:50

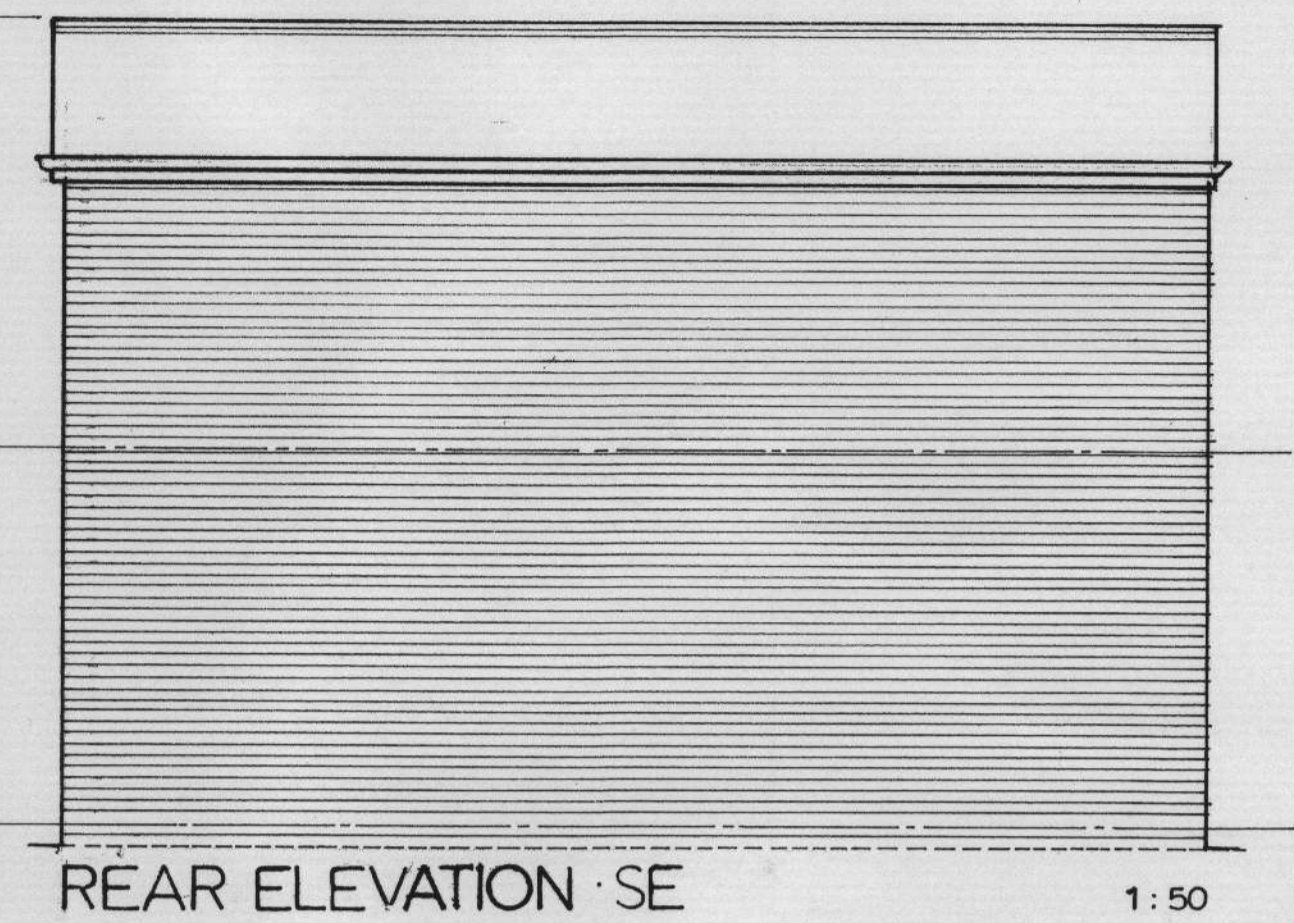

REAR ELEVATION · SE

1:50

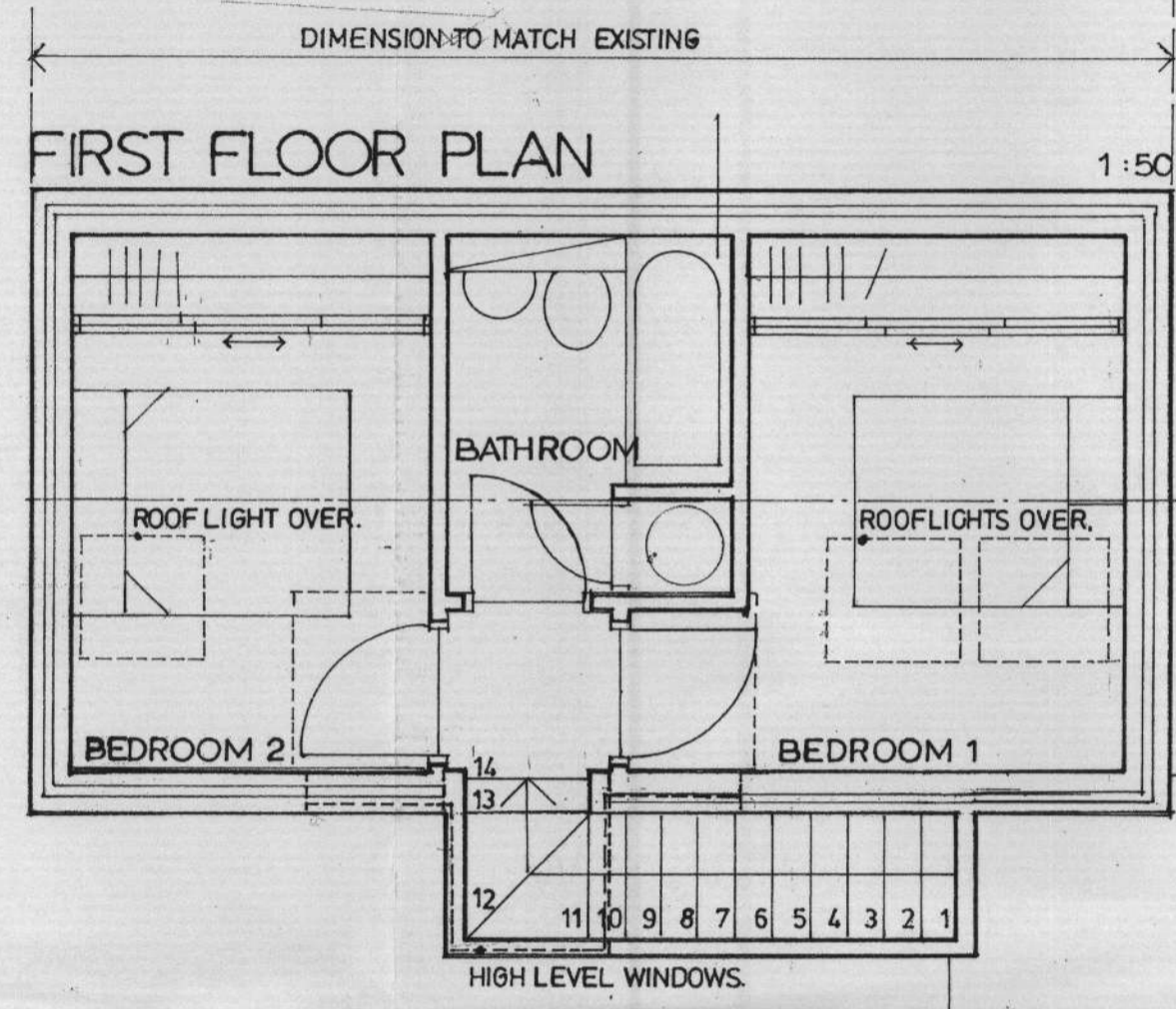

FIRST FLOOR PLAN

1:50

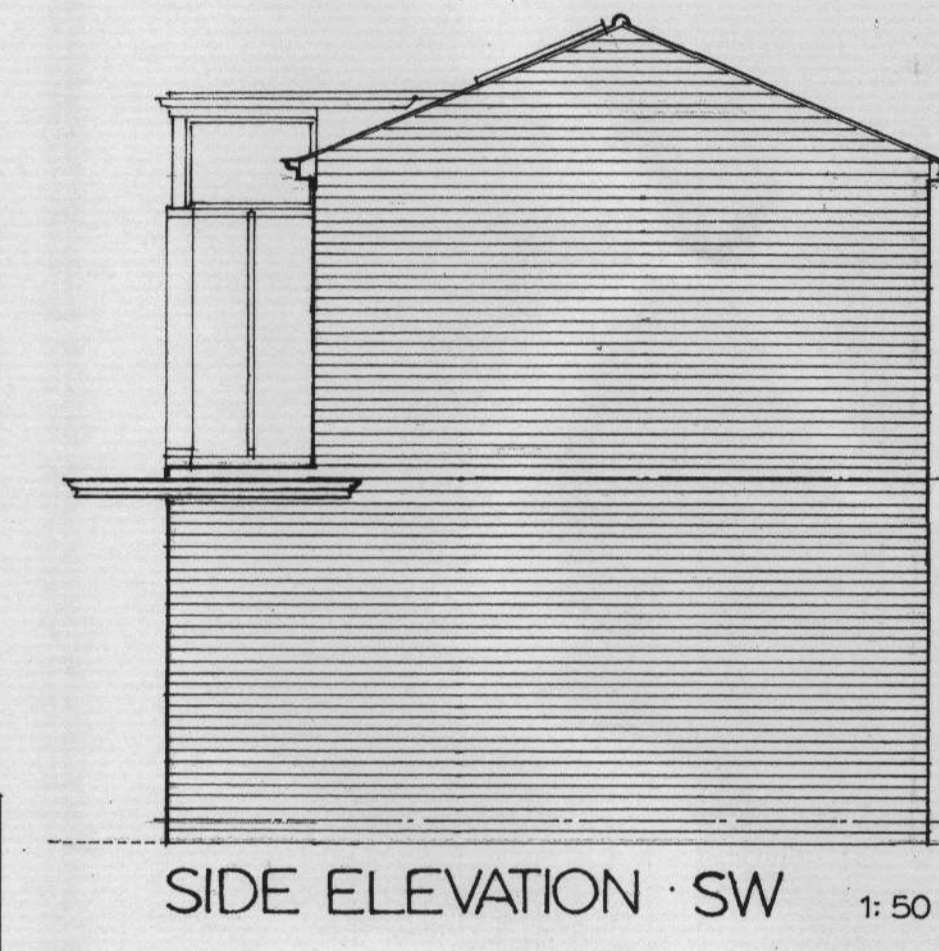

SIDE ELEVATION · SW

1:50

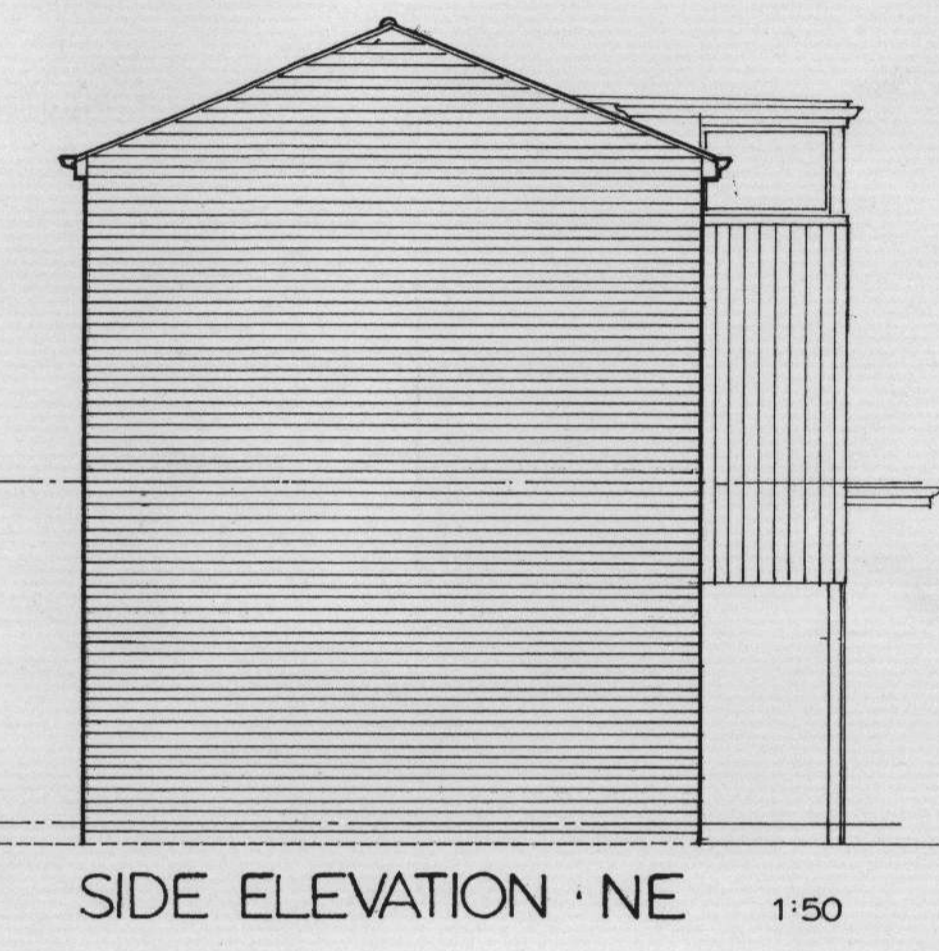

SIDE ELEVATION · NE

1:50

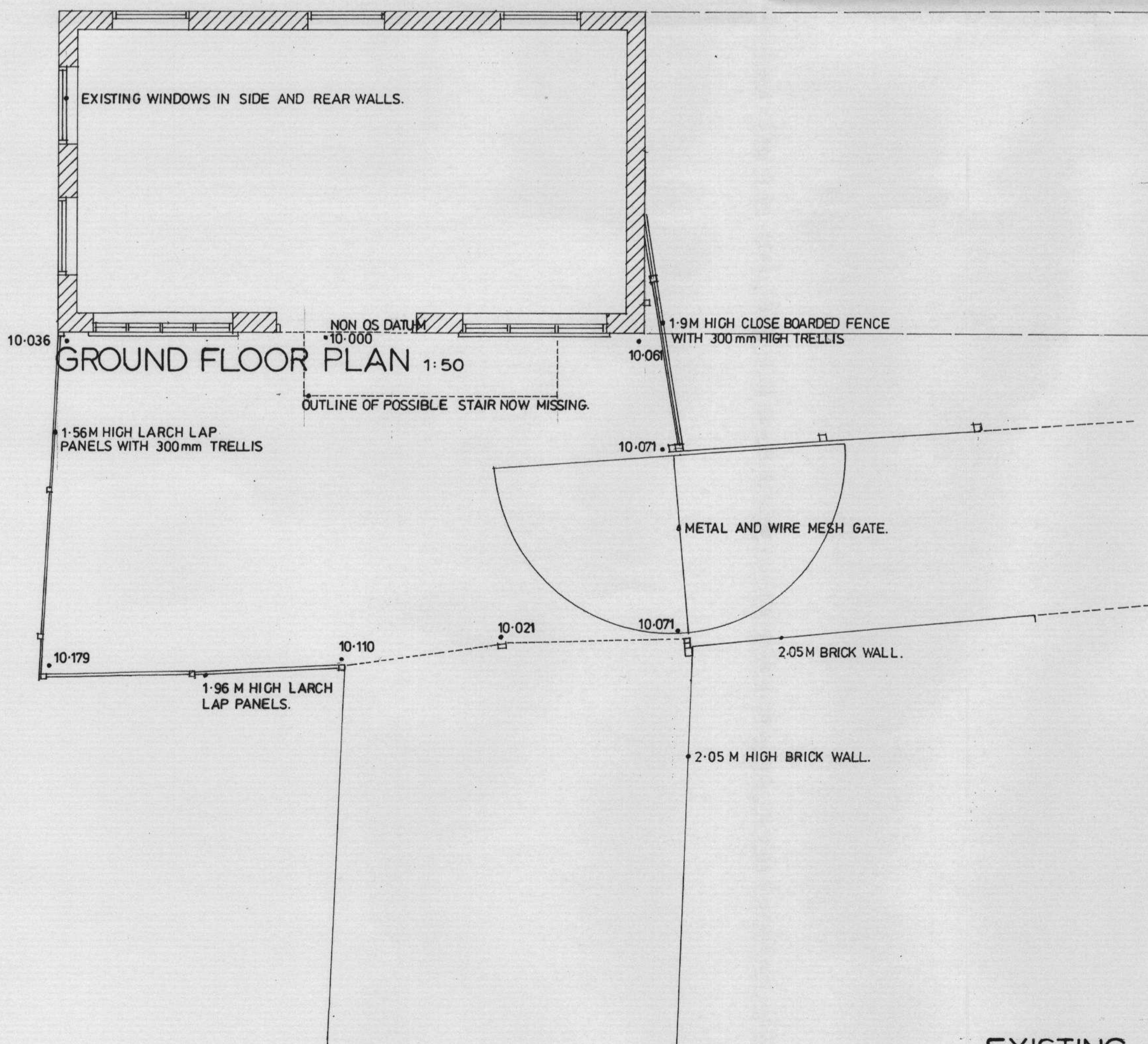

GROUND FLOOR PLAN

1:50

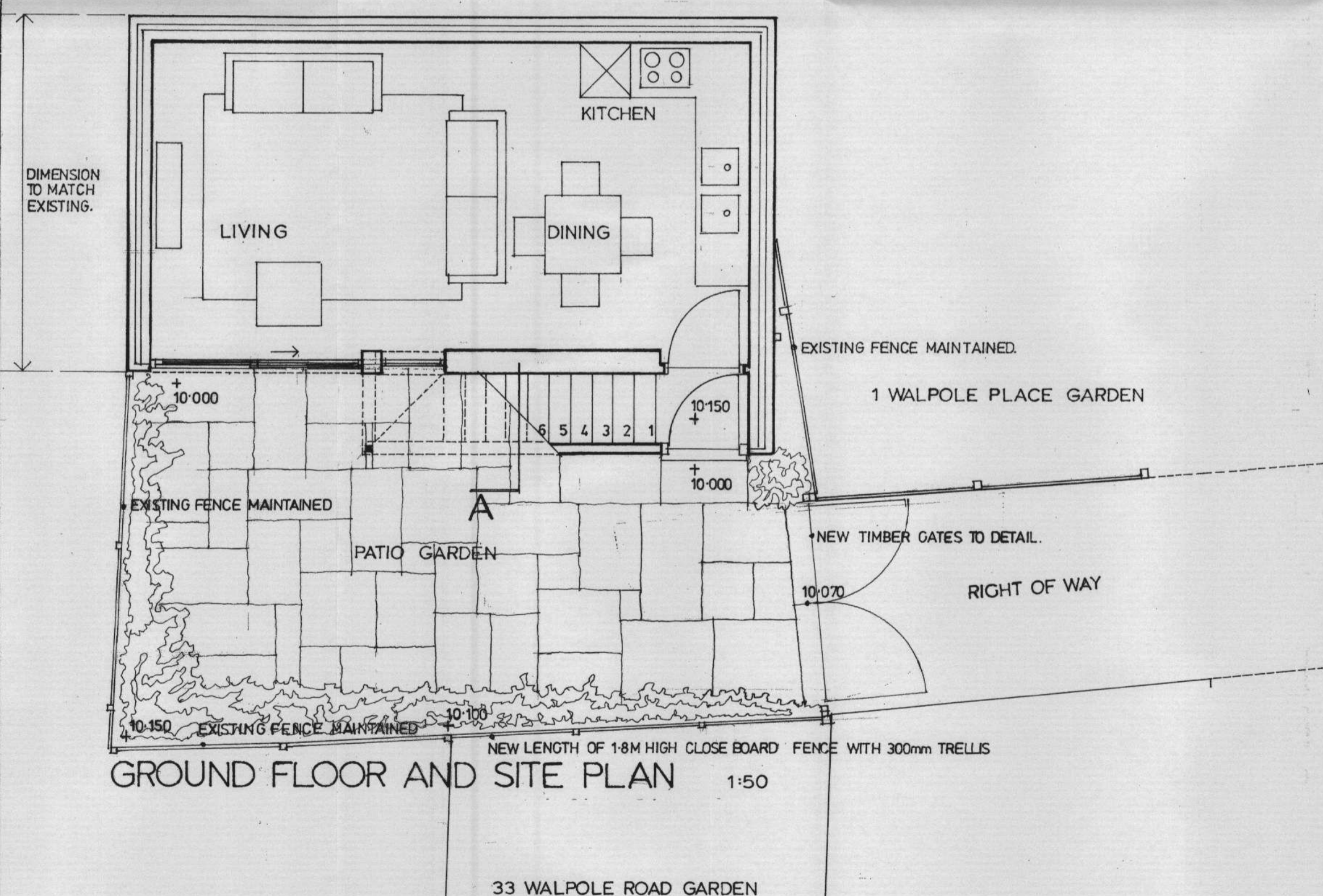

GROUND FLOOR AND SITE PLAN

1:50

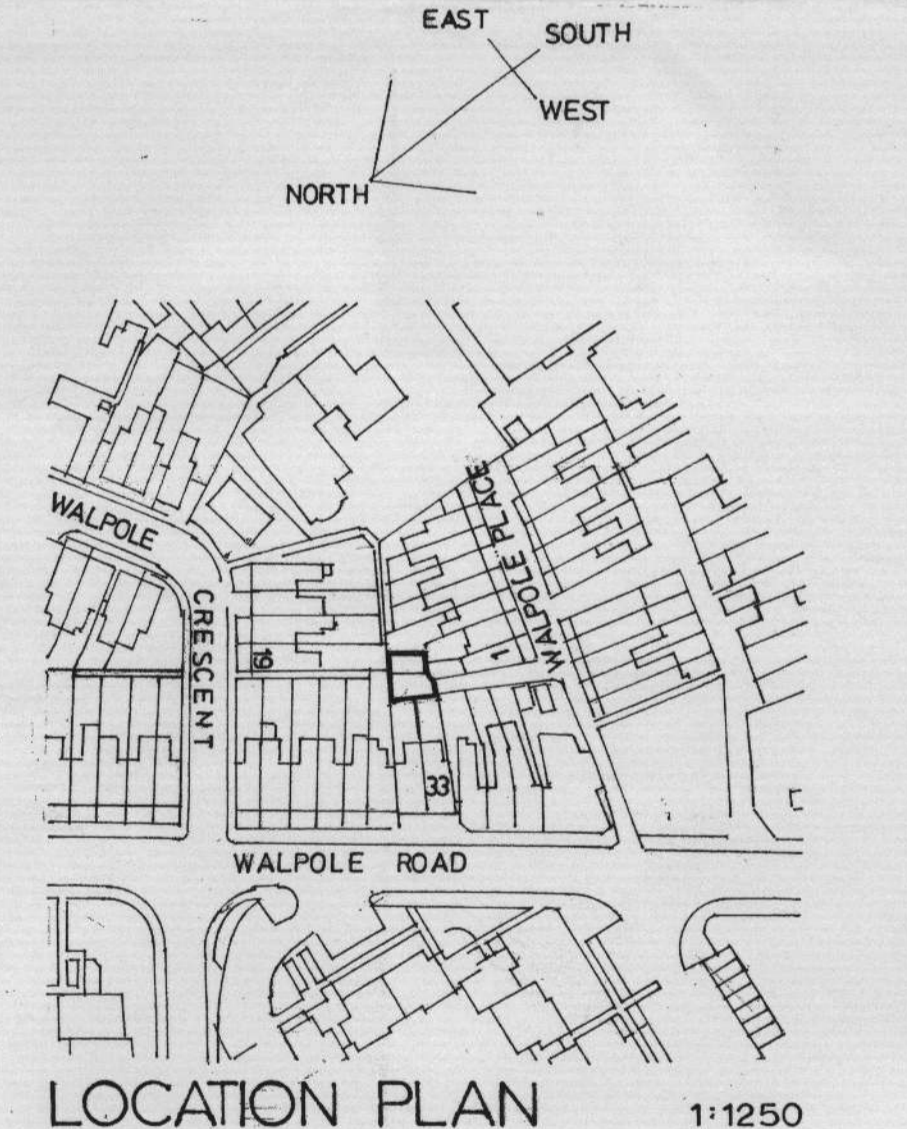

1:1250

EXISTING

PROPOSED

Note: Do not scale from this drawing. All dimensions to be verified on site and any errors reported to the architect

DAVID BROWN AND PARTNERS

ARCHITECTS AND DESIGNERS	RIVERBANK THAMES STREET SUNBURY ON THAMES, MIDDLESEX TW16 9DP	01932 788328
project	LAND TO THE REAR OF 33 WALPOLE ROAD TEDDINGTON TW11 8PJ	
drawing title	PROPOSED REBUILDING OF EXISTING STRUCTURE TO CREATE A TWO STOREY TWO BEDROOMED HOUSE.	
date	06.06	scale 1:50 1:1250
project no	1134	drawing no TPA-01 revision