

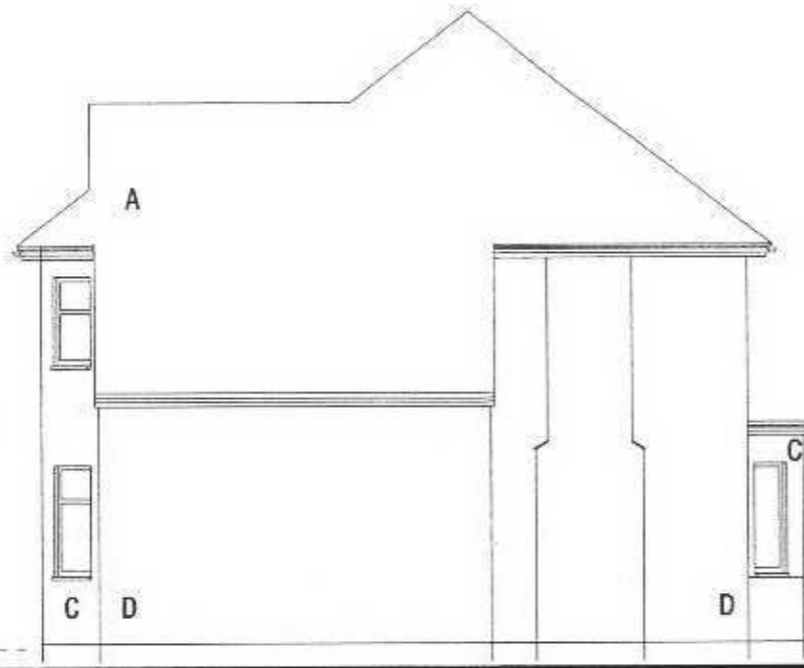

**FRONT ELEVATION**

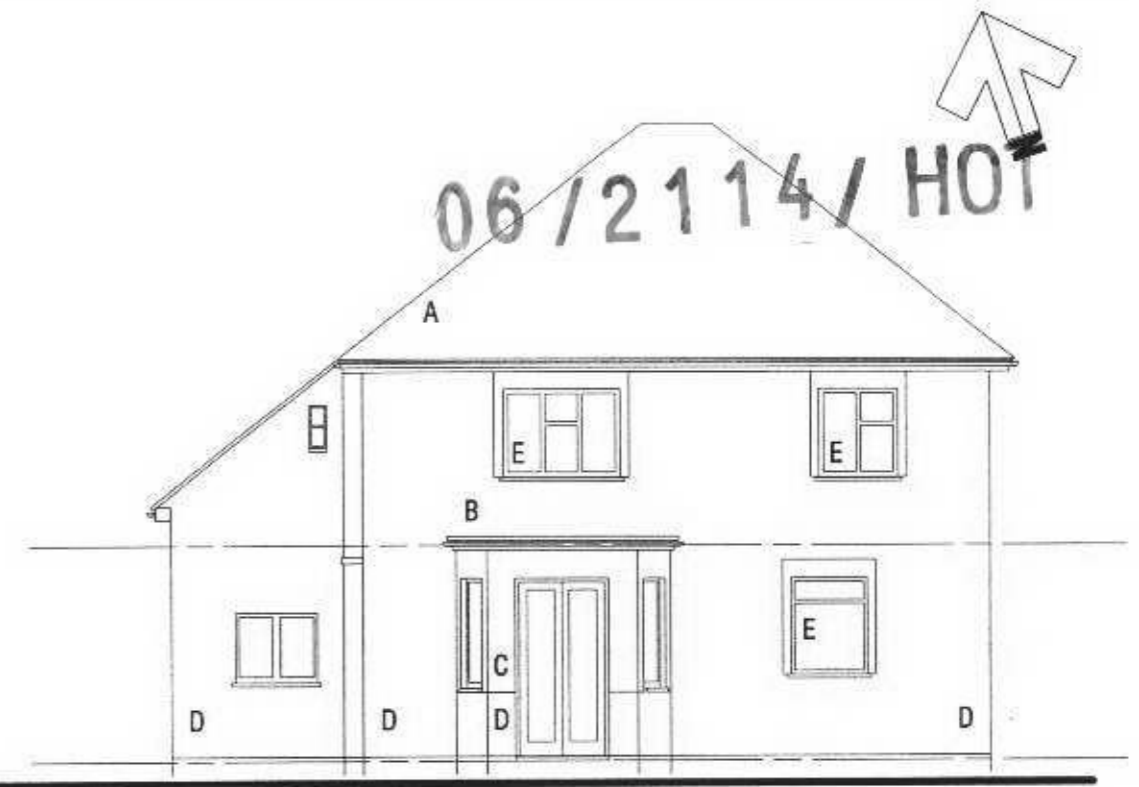

**FLANK ELEVATION**



**REAR ELEVATION**

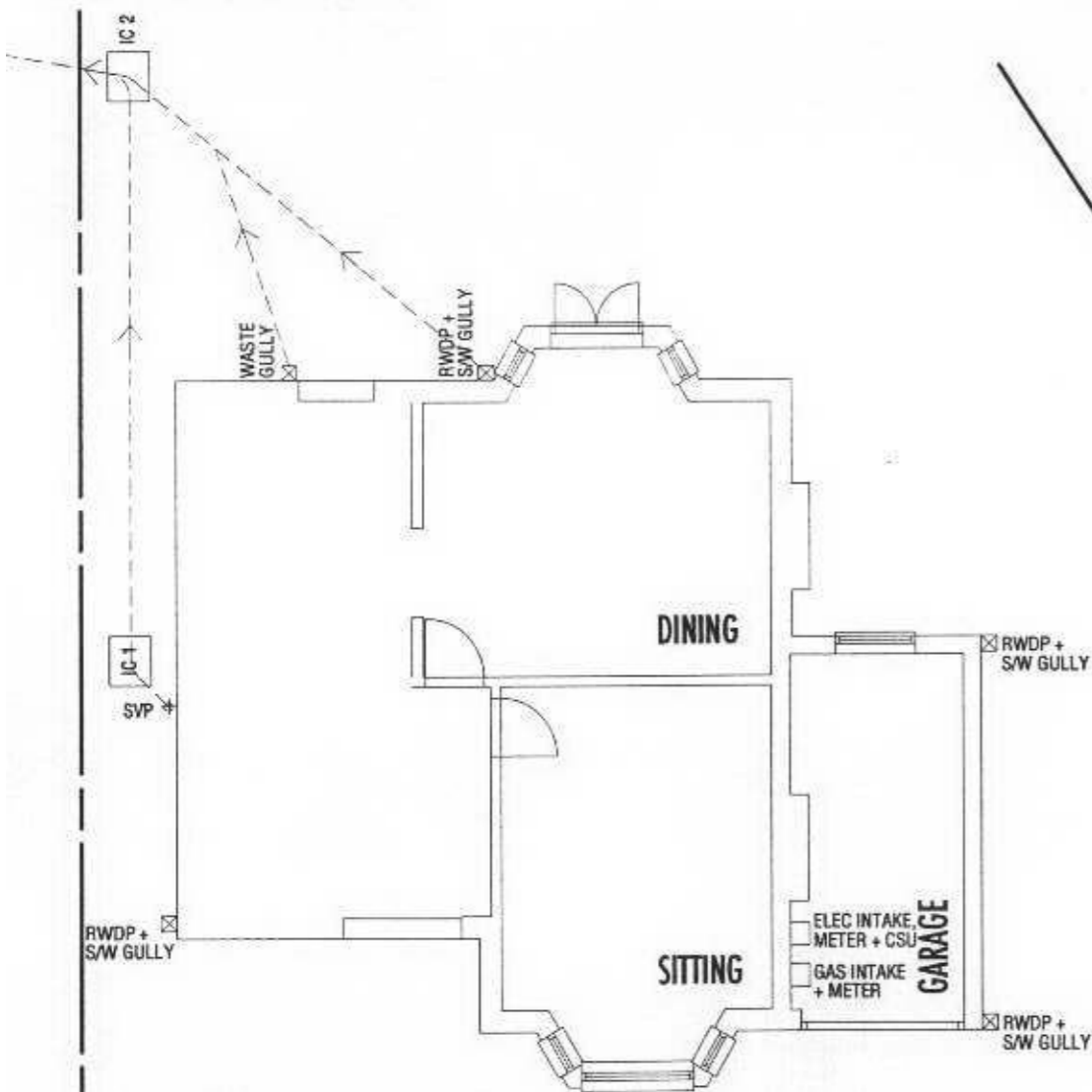

**GROUND FLOOR PLAN**

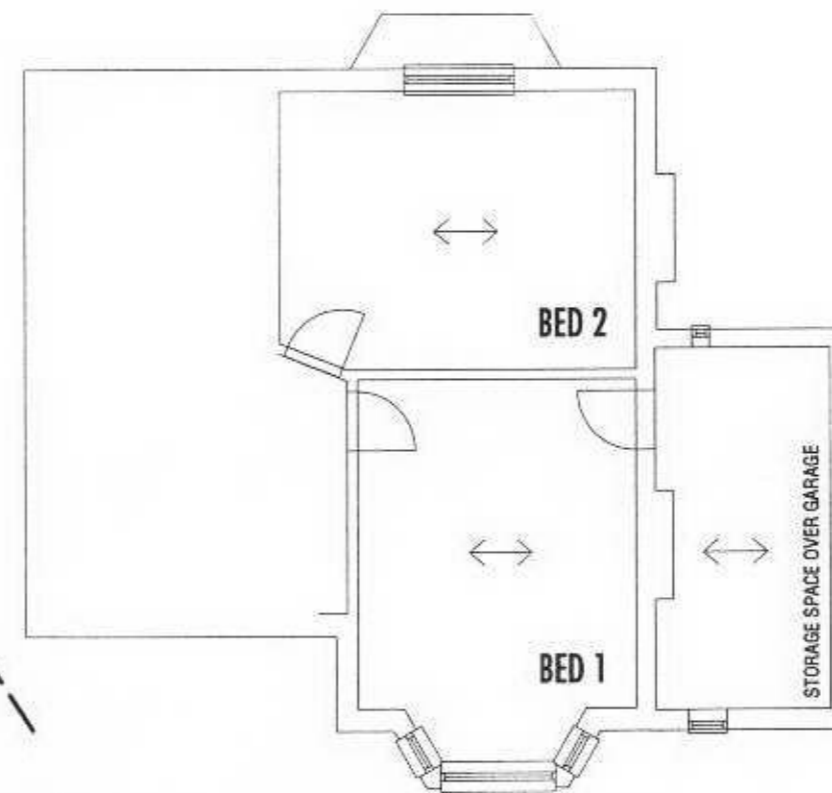

**FIRST FLOOR PLAN**

LONDON BOROUGH OF  
RICHMOND UPON THAMES

03 JUN 2006

**MATERIALS SCHEDULE**

- A - PLAIN TILED PITCHED ROOF
- B - LEAD FLAT ROOF
- C - FACING BRICKWORK
- D - RENDER + PEBBLEDASH
- E - WINDOW WITH FACING BRICKWORK FEATURE SURROUND

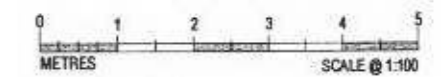

BASED ON INFORMATION SUPPLIED BY CLIENT. DO NOT SCALE - ALL DIMENSIONS TO BE VERIFIED ON SITE. DRAWING IS THE COPYRIGHT OF THE ARCHITECT - UNAUTHORISED REPRODUCTION IS FORBIDDEN

**4 BROOMFIELD ROAD  
TEDDINGTON TW11 9QU**

PROPOSED SINGLE STOREY FLANK EXTENSION TO EXISTING TWO-STOREY DETACHED HOUSE

**GROUND + FIRST FLOOR  
PLANS + ELEVATIONS  
: EXISTING**

TO BE READ IN CONJUNCTION WITH DRAWINGS Nos 770.01, 02, 03, 04, 05, 06 + SPECIFICATION

CLIENT MR. + MRS. W. ARMSTRONG

DWG No REV

SCALE 1:100  
DATE June 06

**770.02**