

sprayed purple (PMS 2602) metal
 facia split in 3ho. sections
 (dims shown but confirm on site)
 frame with 50mm L-section clear
 anodized aluminium

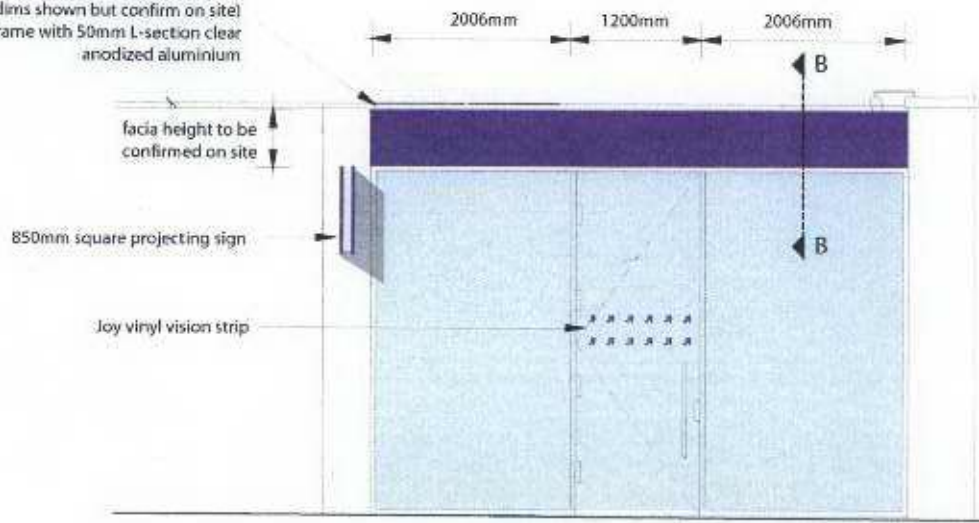

50mm

sprayed metal facia with sides
 returned back with 18mm
 ply to reduce warping if req.
 fix over battens on facia

trim all sides with 50mm all angle

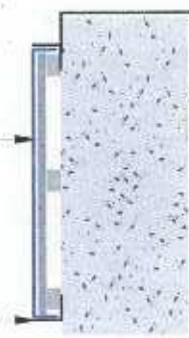

RECEIVED
 12 JUN 2006
 PLANNING

SECTION B-B
 NTS

650mm

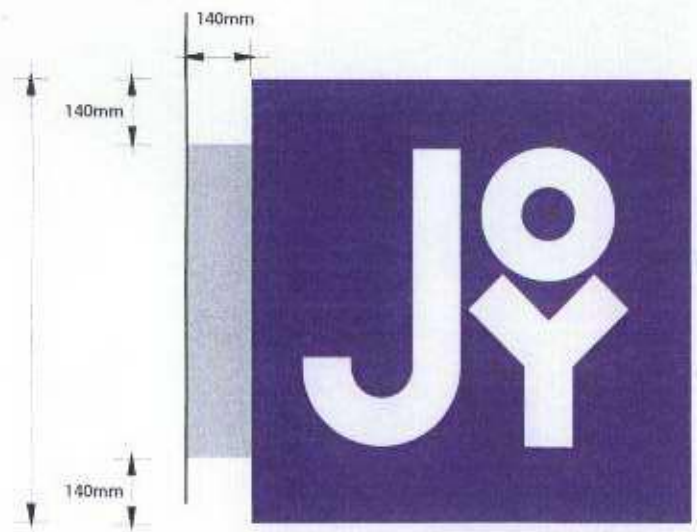

FACE
 850MM SQUARE PROJECTING SIGN NTS

140mm



END

faces from sprayed aluminium (PMS 2602) with 30mm returns
 fret cut lettering and back with opal acrylic

main frame inset 30mm from perimeter and clad in
 clear anodized aluminium

illuminate with fluoro batons arranged around perimeter to
 prevent sources showing
 paint out interior of sign box white to reflect light

NOTE: confirm all dimensions on site prior to manufacture

Project No:	491	Client:	Joy Richmond	Author:	dd	Drawing No.:	206 - facia signs	Date:	02.09.05	Scale:	NTS	Project No.:	491	Project Name:	Joy Richmond	Project Location:	Richmond Park	Project Status:	Completed
Rev:	A	Description:	Facia signs	Client Ref:		Client Ref:		Client Ref:		Client Ref:	NA	Client Ref:		Client Ref:		Client Ref:		Client Ref:	

