

06/2149/HOT

LONDON BOROUGH OF
RICHMOND UPON THAMES
28 JUN 2006
PLANNING

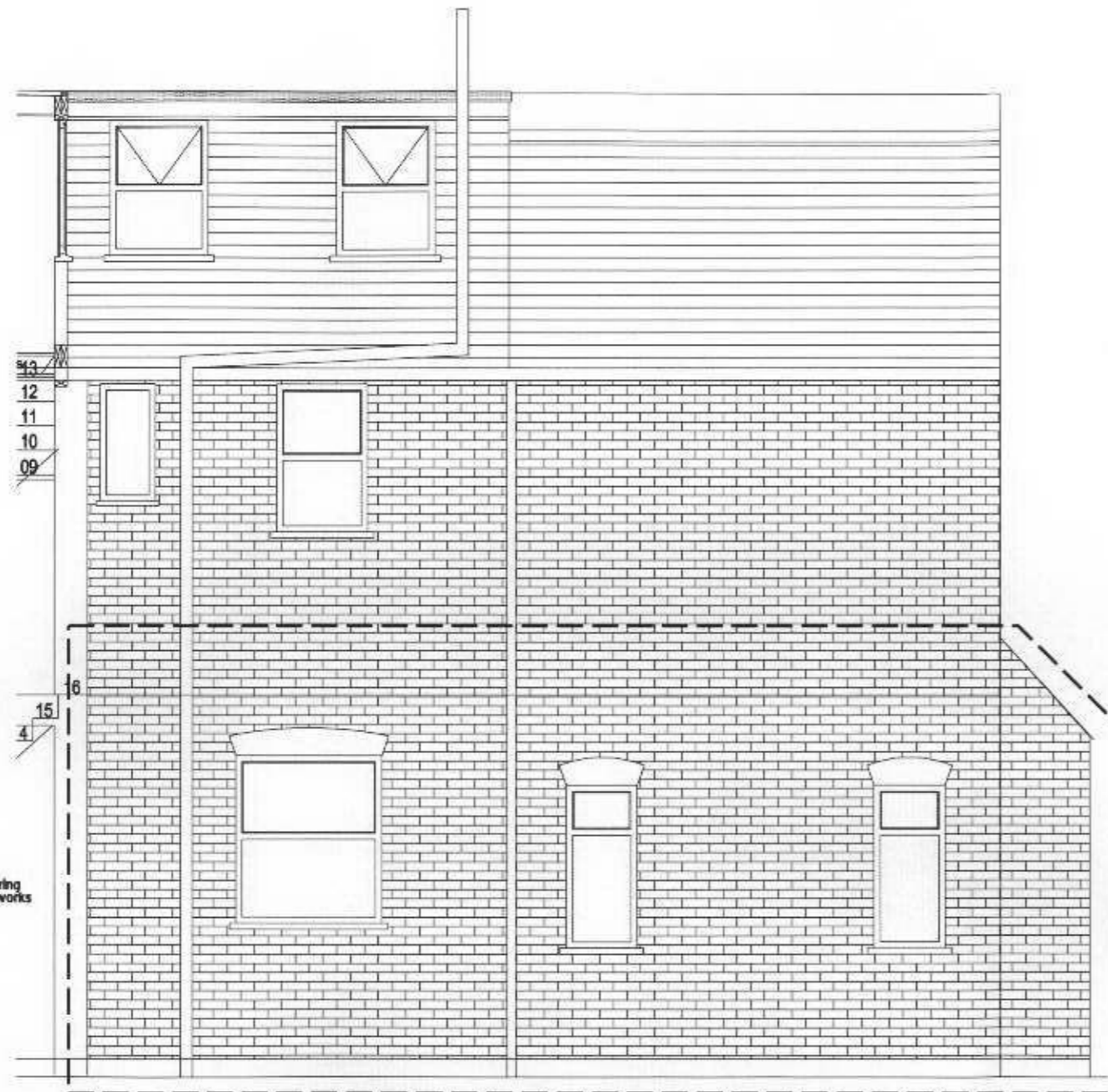

Dotted line showing
area of proposed works

Existing lean to
to be demolished

Existing Flank Elevation



Dotted line showing
area of proposed works

Existing Rear Elevation

Drawing Title: Existing Elevations		Scale: 1:50 @ A3	Project: Extension Rear 6 Bonser Rd
Drawing Number: A1 / 6Bons / 001	Rev. /	Status: Information	Proposed Works Single Storey L Shaped Extension
Revisions / - 060424 - Issued to A1 / Client for information		Client: Mr & Mrs Cauter	

50° NORTH
ARCHITECTURE CONSULTING | SUSTAINABILITY
Contact 07958 785036 | leigh@50degrees.co.uk

© COPYRIGHT 50DEGREESNORTH DESIGN CONSULTANTS LTD 2006

A3

Do not scale, use figures wherever possible. Do not start a project without a contract. All rights reserved. No part of this publication may be reproduced, stored in a retrieval system, or transmitted in any form or by any means, electronic, mechanical, photocopying, recording, or by any information storage and retrieval system, without the prior written permission of 50degreesnorth.