

Existing Ground Floor Plan

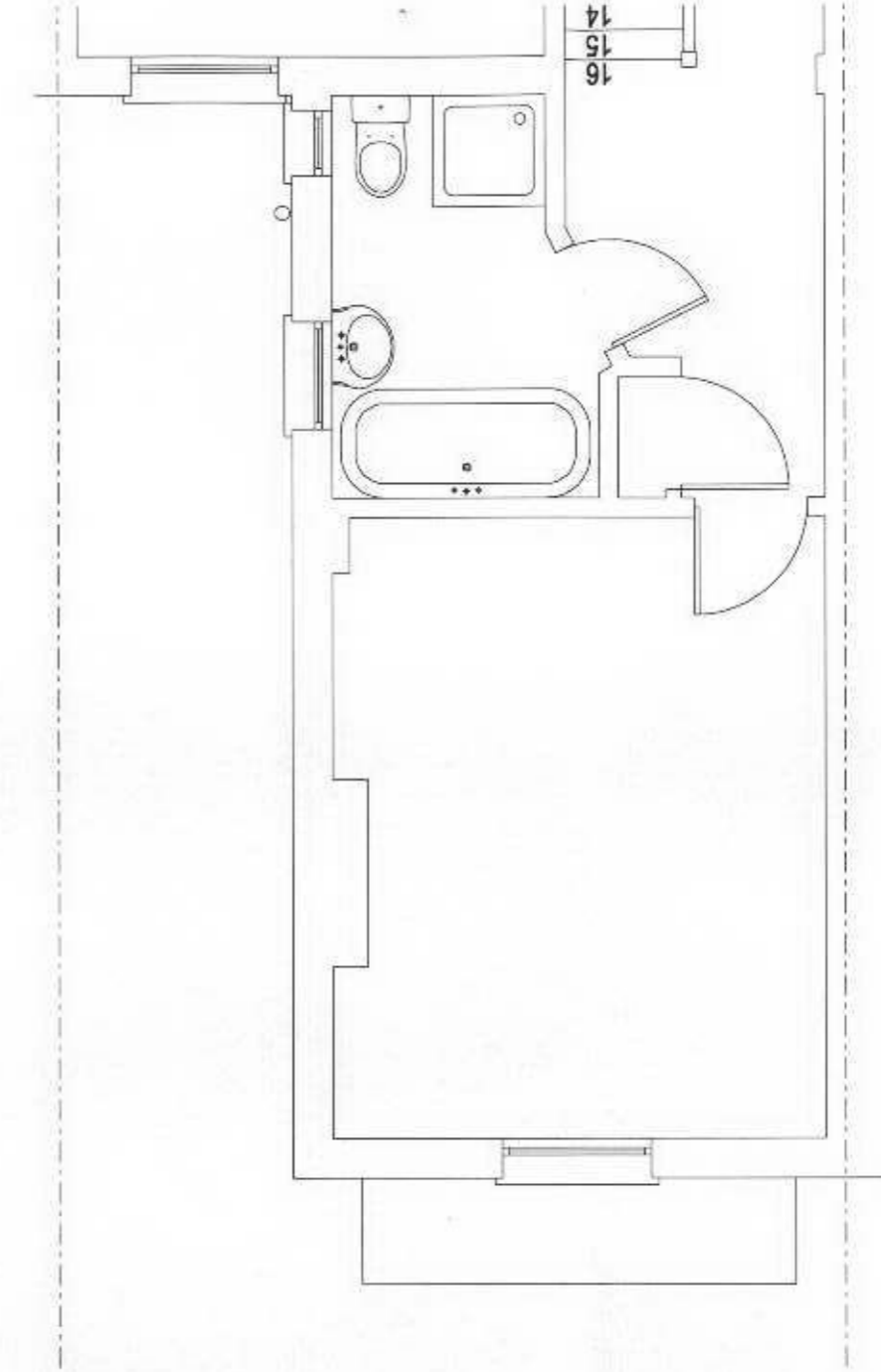

Existing First Floor Plan

LONDON BOROUGH OF
RICHMOND UPON THAMES
28 JUN 2006
PLANNING

Drawing Title: Existing Plans		Scale: 1:50 @ A3	Project: Extension Rear 6 Bonser Rd
Drawing Number: A1 / 6Bons / 002	Rev. /	Status: Information	Proposed Works: Single Storey L Shaped Extension
Revisions / - 060424 - Issued to A1 / Client for information			Client: Mr & Mrs Cauter

50° NORTH
ARCHITECTURE | CONSULTING | SUSTAINABILITY
Contact 07958 789336 | info@50degrees.co.uk
© COPYRIGHT 50DEGREES NORTH DESIGN CONSULTANTS LTD 2006
A3