

06 / 2149 / HOT

LONDON BOROUGH OF  
RICHMOND UPON THAMES  
28 JUN 2006  
PLANNING



Proposed Rear Elevation

Treated softwood fascia  
painted white to match  
existing;  
Slate roof to match exist-  
ing with lead flashings  
throughout  
Rear elevation window/door set  
timber frames (white finish) to match  
existing with double glazed units

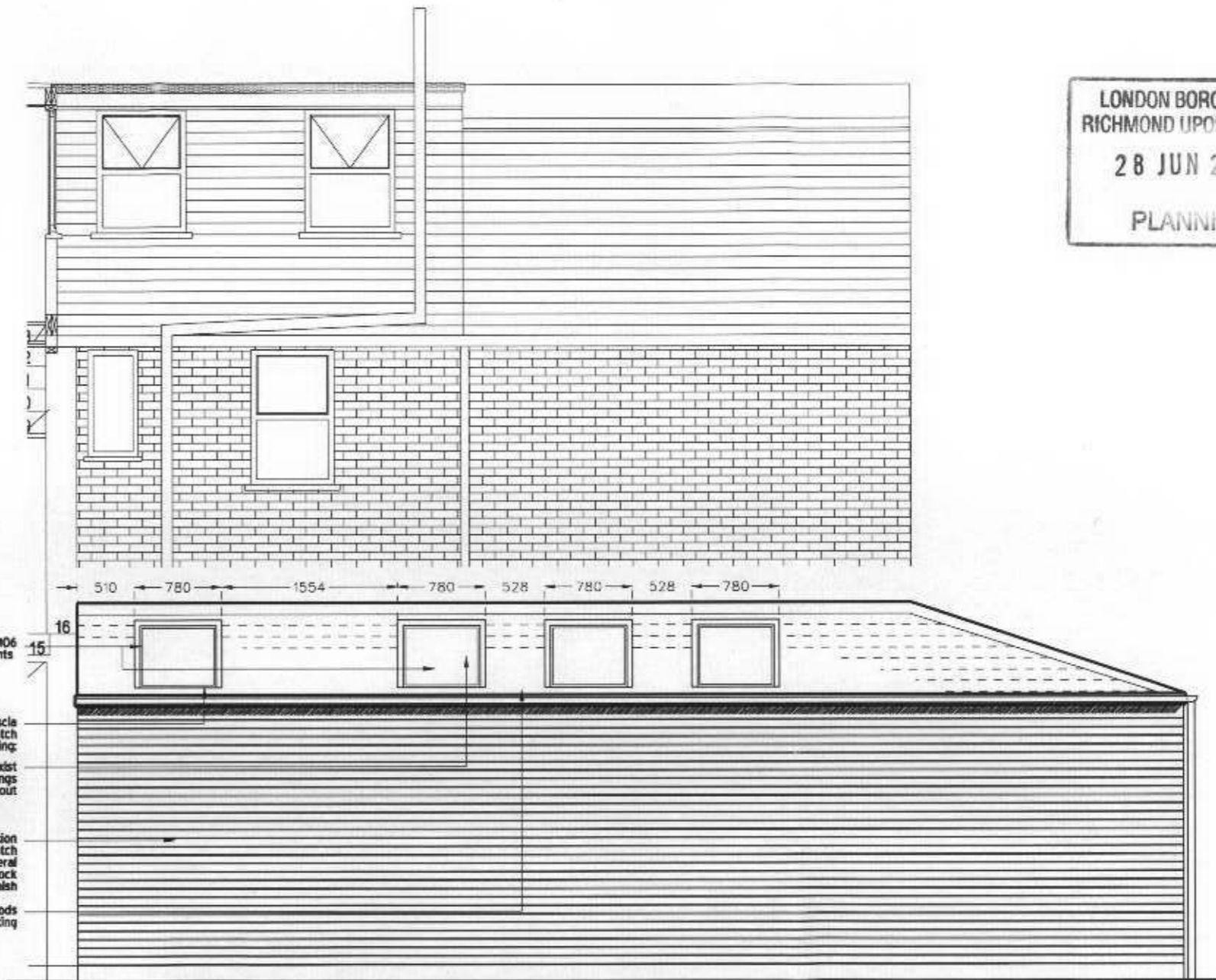

Proposed Side Return Elevation

4 No. Velux type MD6  
centre pivot rooflights  
Treated softwood fascia  
painted white to match  
existing;  
Slate roof to match exist-  
ing with lead flashings  
throughout  
Proposed flank wall construction  
103mm facing brick to match  
existing; 75mm cavity with mineral  
wool bats; 100mm inner brick  
work skin with plaster finish  
Black plastic rainwater goods  
to match existing

Drawing Title: <b>Proposed Elevations</b>		Scale: <b>1:50 @ A3</b>	Project: <b>Extension Rear 6 Bonser Rd</b>
Drawing Number: <b>A1 / 6Bons / 003</b>	Rev. <b>A</b>	Status: <b>Information</b>	Proposed Works <b>Single Storey L Shaped Extension</b>
Revisions / - D60424 - Issued to AI / Client for information A - D60426 - Issued to AI / Client with amends		Client: <b>Mr &amp; Mrs Cauter</b>	

**50° NORTH**  
ARCHITECTURE | CONSULTING | SUSTAINABILITY  
Contact 07958 785336 | info@50degrees.co.uk

© COPYRIGHT 50DEGREESNORTH DESIGN CONSULTANTS LTD 2006  
**A3**  
Do not scale. Use 30mm dividers and verify against  
original. This drawing is the property of 50° North  
and is to be used only for the project and no other  
purpose without the written consent of 50° North.