

06 / 2149 / HOT

LONDON BOROUGH OF  
RICHMOND UPON THAMES  
28 JUN 2006  
PLANNING

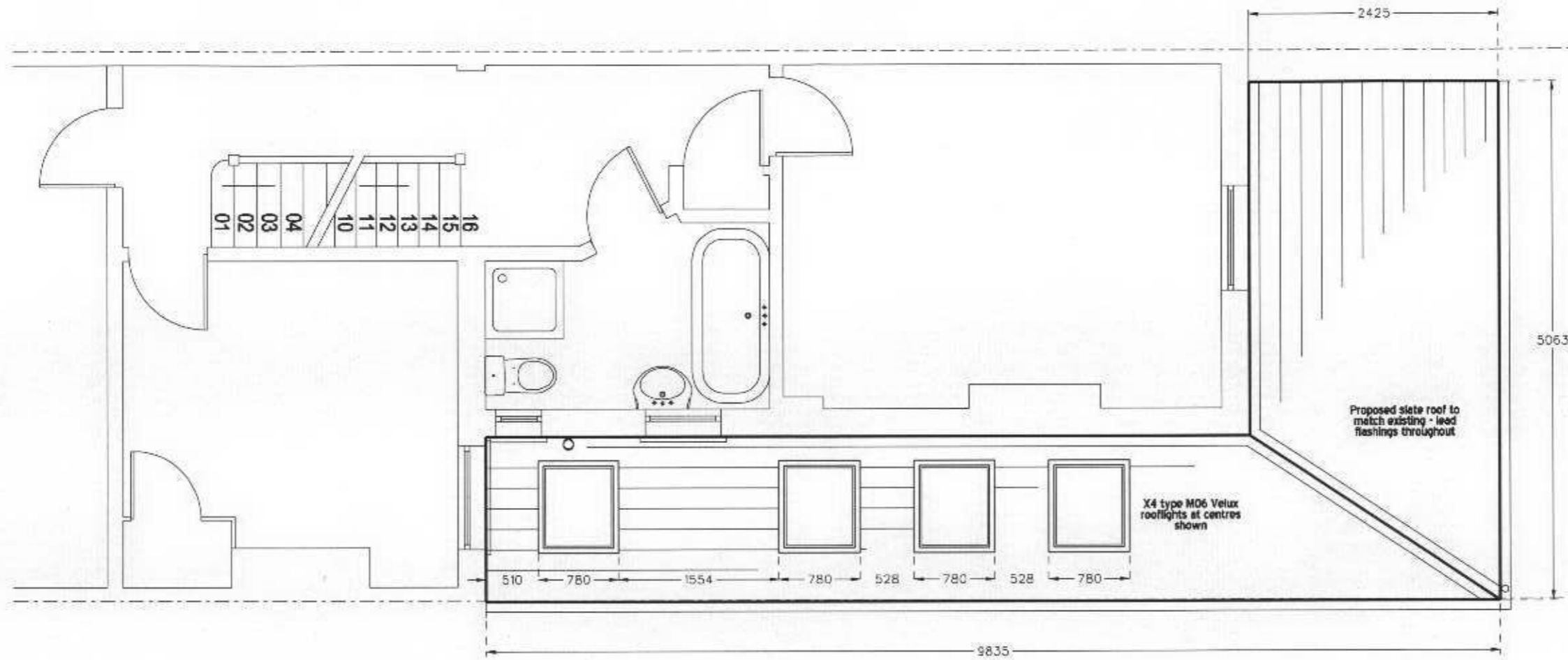

Proposed Roof Plan

Drawing Title: <b>Proposed Roof Plan</b>		Scale: <b>1:50 @ A3</b>	Project: <b>Extension Rear 6 Bonser Rd</b>
Drawing Number: <b>A1 / 6Bons / 005</b>	Rev. <b>A</b>	Status: <b>Information</b>	Proposed Works <b>Single Storey L Shaped Extension</b>
Revisions: / - 060424 - Issued to AI / Client for information A - 060426 - Issued to AI / Client with amends			Client: <b>Mr &amp; Mrs Cauter</b>
			<p><b>50° NORTH</b> ARCHITECTURE   CONSULTING   SUSTAINABILITY Contact: 07956 785136   <a href="mailto:leigh@50degrees.co.uk">leigh@50degrees.co.uk</a></p> <p><small>© COPYRIGHT 50DEGREESNORTH DESIGN CONSULTANTS LTD 2006</small></p> <p><b>A3</b></p> <p><small>This plan shall not be used for any other purpose without the written consent of 50degreesnorth. All rights reserved. No part of this drawing may be reproduced, stored in a retrieval system, or transmitted in any form or by any means, electronic, mechanical, photocopying, recording, or by any information storage and retrieval system, without the prior written permission of 50degreesnorth.</small></p>