

06 / 2149 / HOT

PRELIMINARY DESIGN
 Please print sign and date below to approve drawings shown here
 Sign: _____
 Print: _____
 Date: _____

AREA/VOLUME CALCS
 Volume of proposal - CoL/Planning
 Extension (m3): _____
 Loft (m3): _____

LONDON BOROUGH OF
 RICHMOND UPON THAMES
 28 JUN 2006
 PLANNING

Proposed Section AA

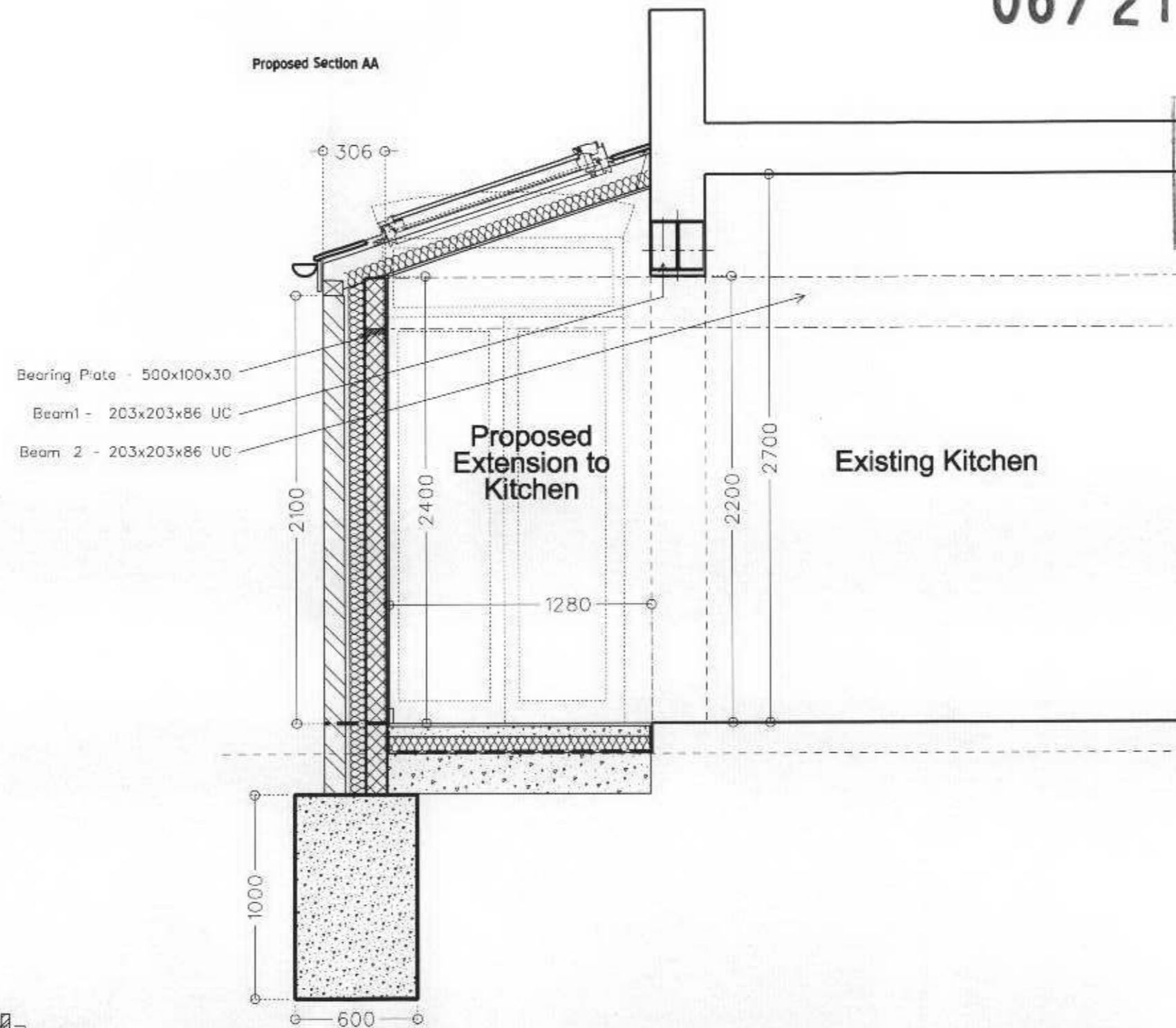

Key Plan

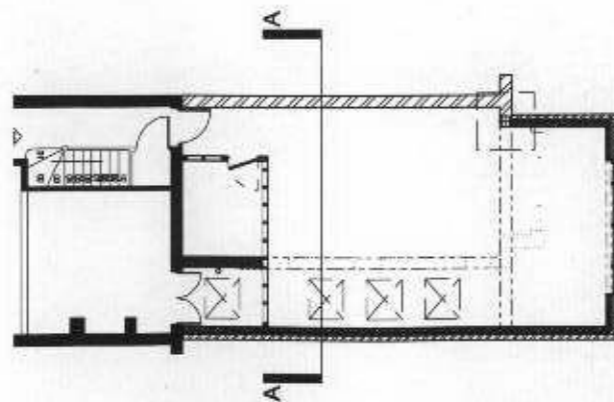

Drawing Title: Proposed Section AA		Scale: 1:50 @ A3	Project: 6 Bonser Rd, Twickenham
Drawing Number: A1 / 6Bons / 006	Rev. B	Status: Planning	Proposed Works Single Storey Extension Rear
Revisions: / - 060518 - issued to A1 / HDC A - 060613 - issued to A1 with calcs added B - 060626 - issued to A1 with wall reduced			Client: Mr & Mrs Cauter
			50° NORTH ARCHITECTURE CONSULTING SUSTAINABILITY Contact 07958 785136 lel@50degrees.co.uk <small>© COPYRIGHT 50DEGREESNORTH DESIGN CONSULTANTS LTD 2006</small>
			A3