

06/2126/HOT

RECEIVED
- 3 JUN 2006
PLANNING

adjoining
property

living /
dining room

adjoining
property

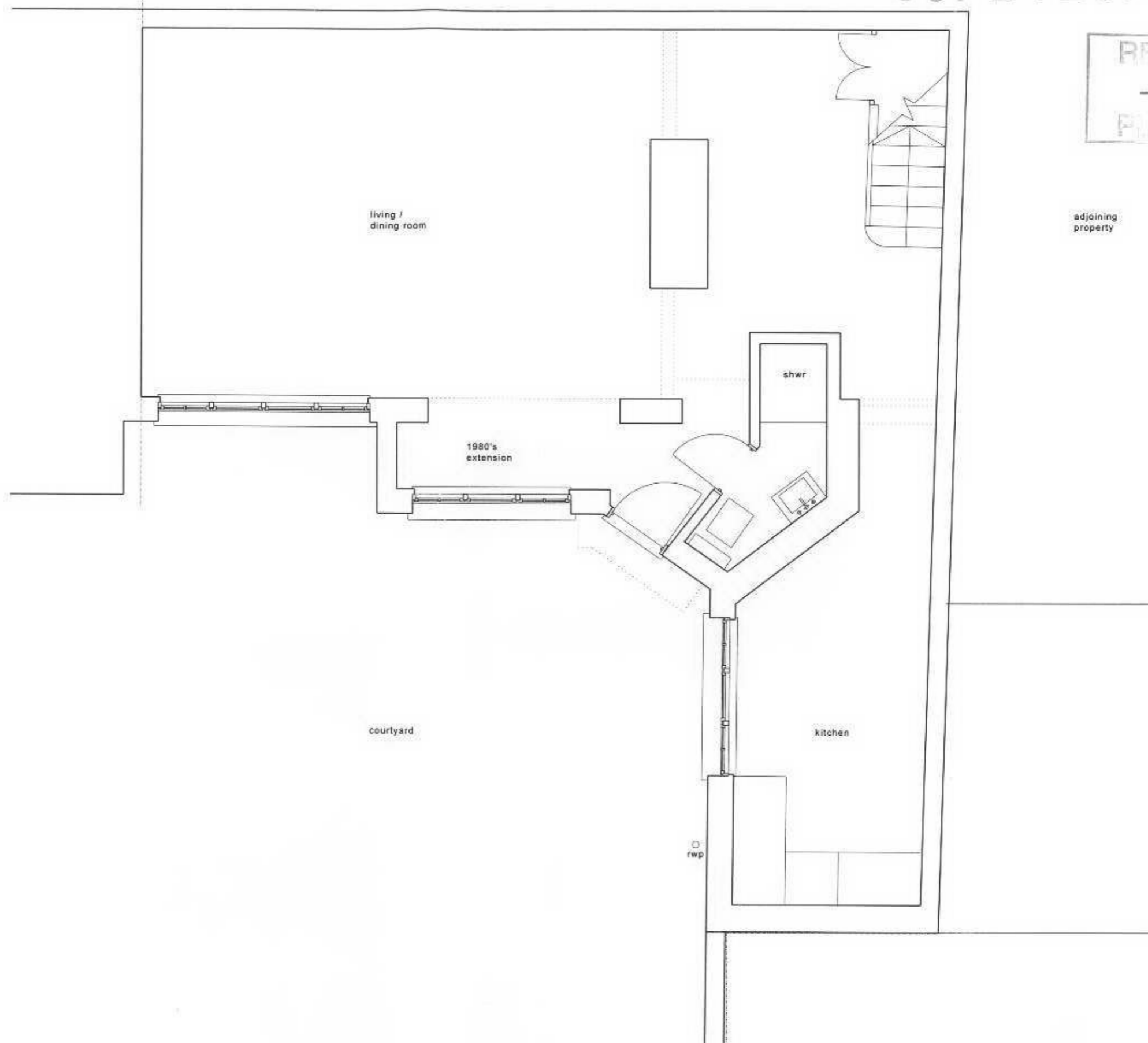

courtyard

kitchen

1980's
extension

shwr

rwg

PAUL AZIZ
HOUSE EXTENSION

7 FRIARS STILE PLACE
RICHMOND UPON THAMES
TW10 6NL

Survey: Ground Floor Plan
Scale 1:50 @ A4

First Issue: 24 06 06
Status: Planning

TIM HARRIS
ARCHITECT

3 FRIARS STILE PLACE
RICHMOND UPON THAMES
TW10 6NL

BRONWEN CRABTREE DRIVE
GIVONS GROVE SURREY
KT22 8LJ

This drawing is to be read in conjunction with all relevant consultants and/or specialists drawings/documents. Any discrepancies or variations are to be notified to the architect before the affected work commences. This scheme is subject to town planning and other necessary consents. Dimensions must be site checked. Do not scale off this drawing.