

06/2126/HOT

RECEIVED
- 3 JUL 2006

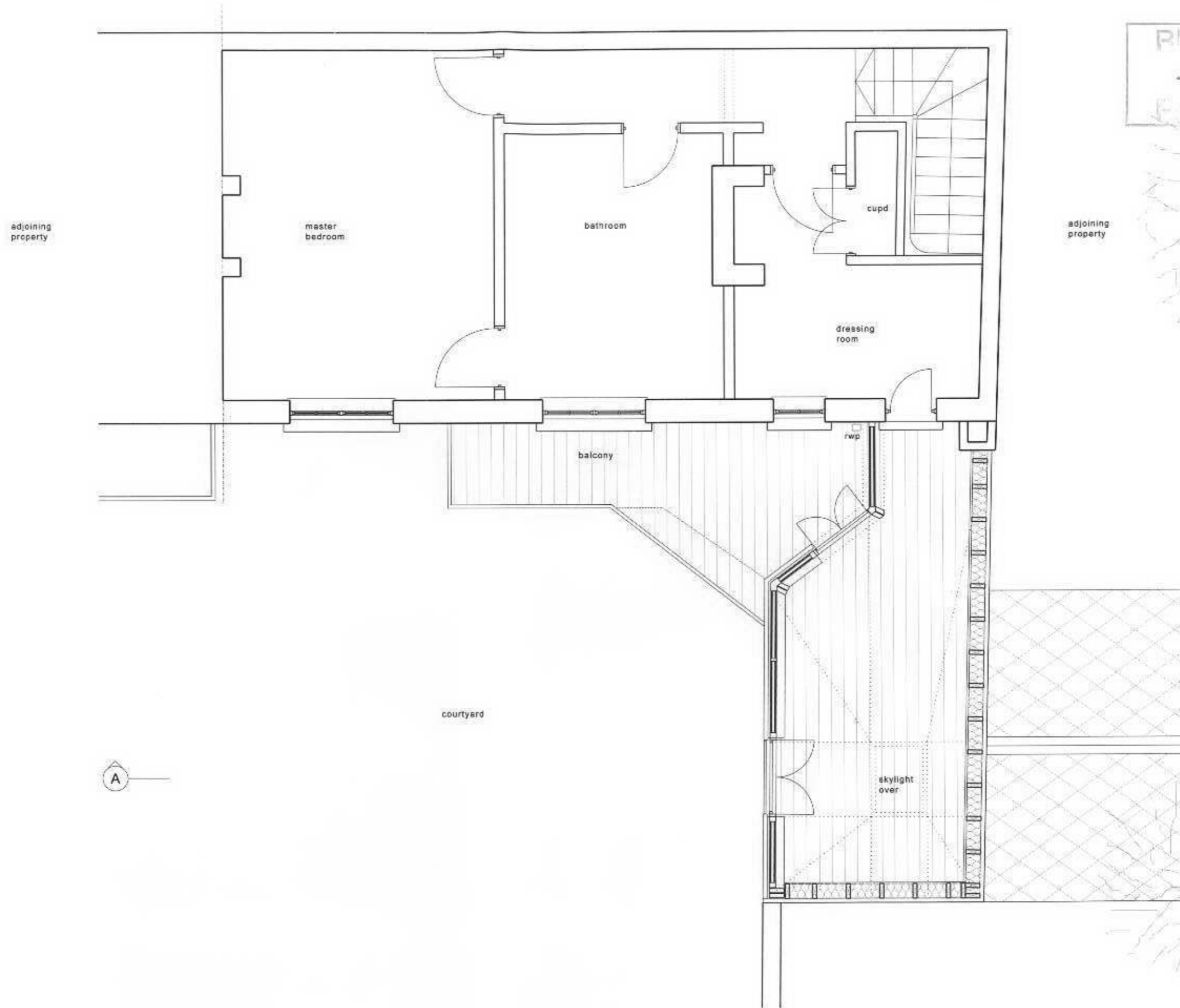

PAUL AZIZ
HOUSE EXTENSION

7 FRIARS STILE PLACE
RICHMOND UPON THAMES
TW10 6NL

Proposed: First Floor Plan
Scale 1:50 @ A3

First Issue: 23 06 06
Status: Planning

TIM HARRIS
ARCHITECT

3 FRIARS STILE PLACE
RICHMOND UPON THAMES
TW10 6NL

BRONWEN CRABTREE DRIVE
GIVONS GROVE, SURREY
KT22 8LJ