

06/2110/HOT

RECEIVED
30 May 2006
PLANNING

AGB SECTION 01/02 - PLAN 01.220506

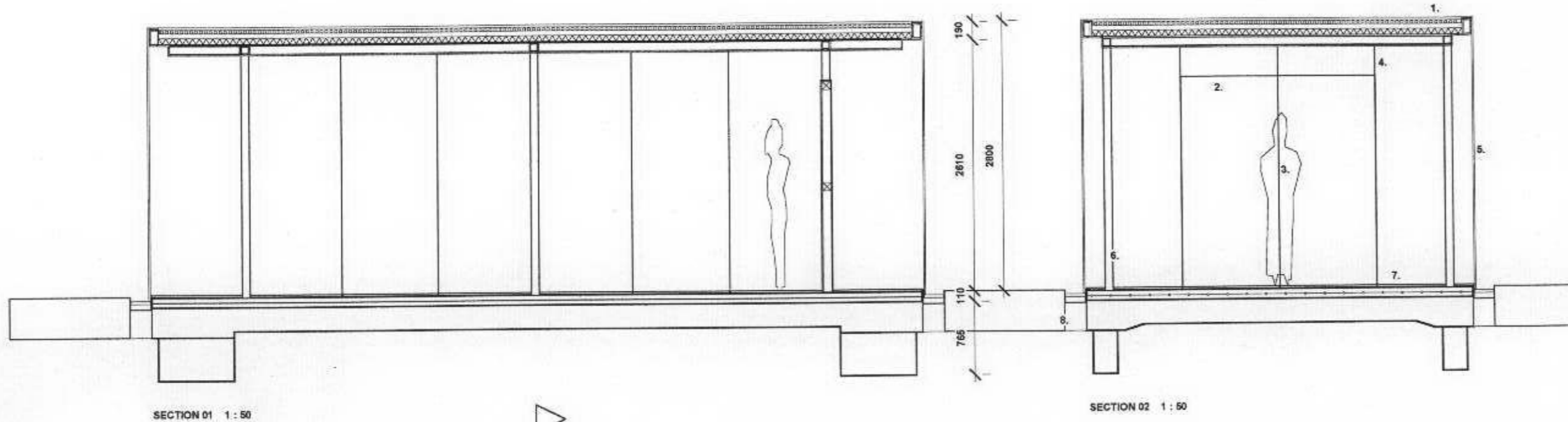

1. 40 MM SEDUM LAYER
50 MM WATER RETAINING PVC MAT
60 MM CELLOTEX INSULATION
18 MM PLYWOOD
80 x 80 MM STEEL BOX SECTION
12 MM PLASTERBOARD CEILING
2. 2000 x 2200x 110 MM PLASTER BOARD WALL
3. SCULPTURE
4. SLIDING DOOR SYSTEM
5. 15 MM TOUGHENED GLASS PANELS ,
WITH SILICON JOINTS,
BONDED TO 150 x 150 MM STEEL BRACKETS
6. 80 x 80 MM STEEL COLUMN
7. 20MM x 1000 MM x 1000 MM SLATE
50 MM REINFORCED SCREED
UNDER FLOOR HEATING
50 MM THERMAL INSULATION
DAMP PROOF SLAB
250 MM CONCRETE PILES
8. SLOT DRAIN

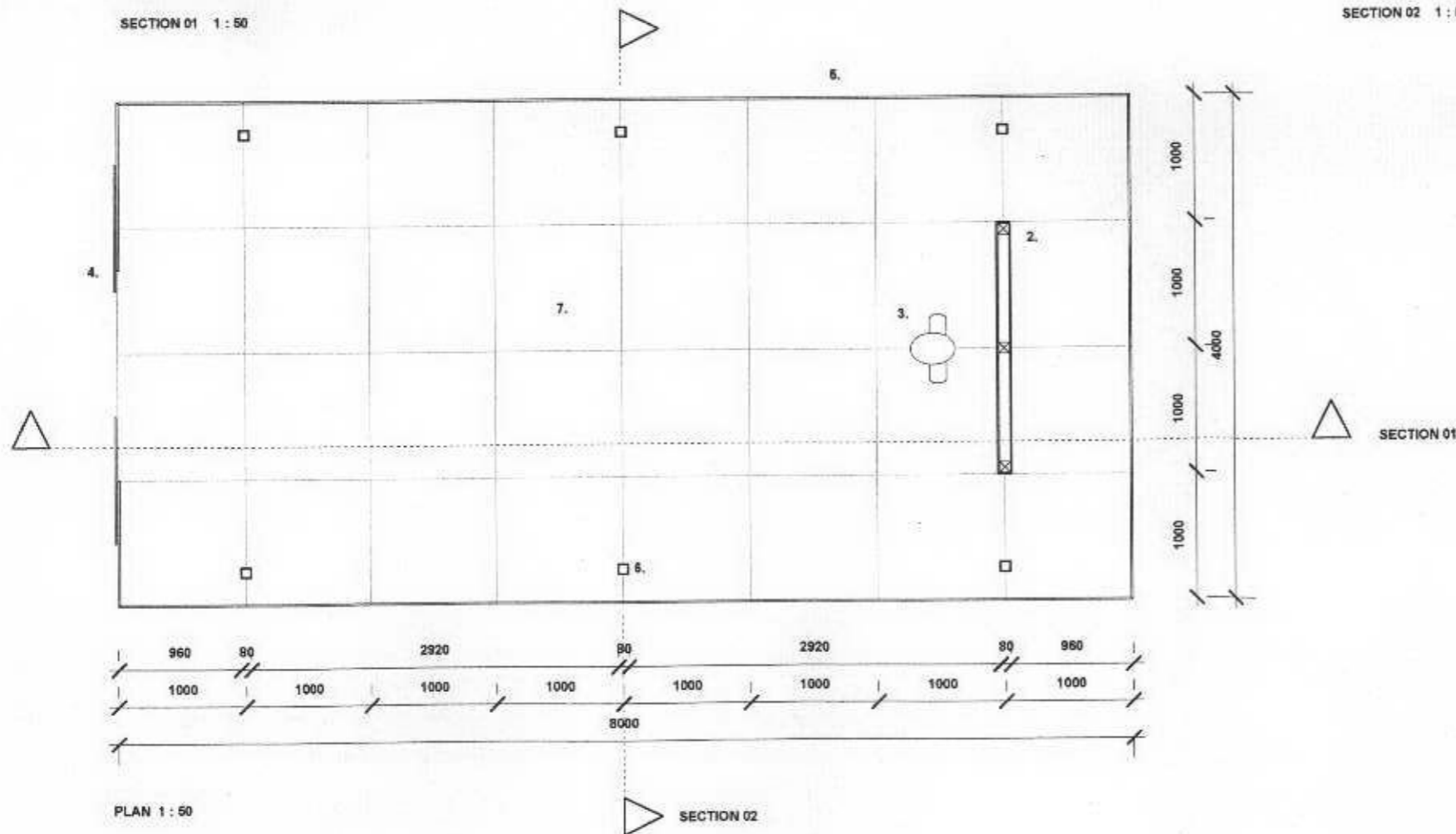

PRELIMINARY

JULIA HAENSEL ARCHITECTURE + DESIGN LTD.

7 CHEPSTOW VILLAS NOTTING HILL LONDON W11 3EE
T. 020 7243 8332 M. 07817 144 780 E. J@JULIAHAENSEL.COM

PROJECT	ACKERMANS GLASS BOX
CLIENT	HEINZ + SIMONE ACKERMANS 53 MOUNT ARARAT ROAD RICHMOND TW10 6PL
DRAWING	SECTION 01/02 - PLAN
DRAWING NO.	AGB SEC 01/02 - PL 05.02 220506
DATE	22 MAY 2006
SCALE	1 : 50 @ A3
REVISION	05.01

© JULIA HAENSEL ARCHITECTURE + DESIGN LTD.

CHECK ALL DIMENSIONS ON SITE
USE FIGURED DIMENSIONS IN PREFERENCE TO SCALING