

06/2110/HOT

RECEIVED
30 JUN 2006
F. HAENSEL

AGB ALL ELEVATIONS 01.220506

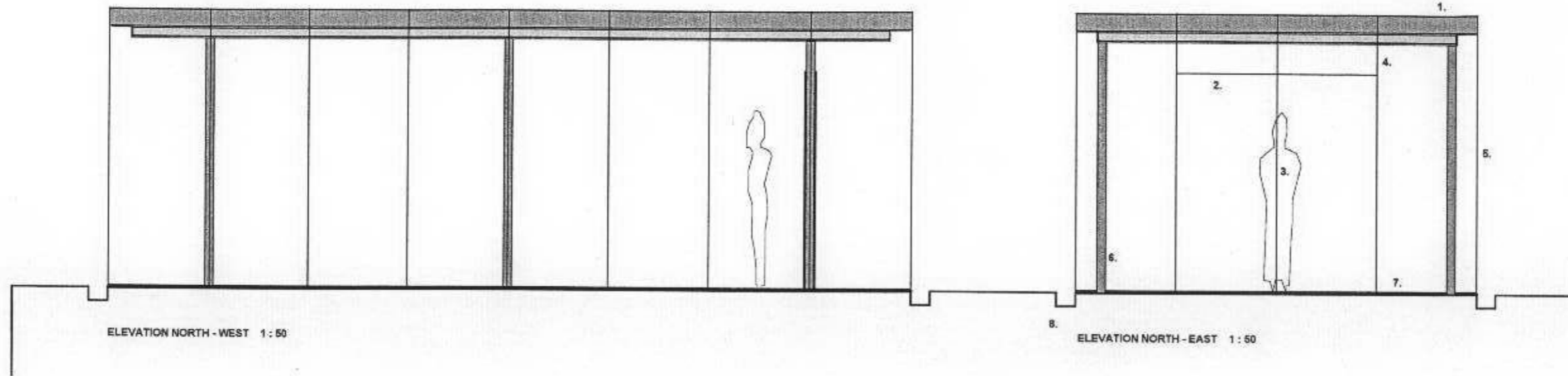

- 1. 40 MM SEDUM LAYER
50 MM WATER RETAINING PVC MAT
80 MM CELLOTEX INSULATION
18 MM PLYWOOD
80 x 80 MM STEEL BOX SECTION
12 MM PLASTERBOARD CEILING
- 2. 2000 x 2200x 110 MM PLASTER BOARD WALL
- 3. SCULPTURE
- 4. SLIDING DOOR SYSTEM
- 5. 15 MM TOUGHENED GLASS PANELS,
WITH SILICON JOINTS,
BONDED TO 150 x 150 MM STEEL BRACKETS
- 6. 80 x 80 MM STEEL COLUMN
- 7. 20MM x 1000 MM x 1000 MM SLATE
50 MM REINFORCED SCREED
UNDER FLOOR HEATING
50 MM THERMAL INSULATION
DAMP PROOF SLAB
250 MM CONCRETE PILES
- 8. SLOT DRAIN

PRELIMINARY

JULIA HAENSEL ARCHITECTURE + DESIGN LTD.

7 CHEPSTOW VILLAS NOTTING HILL LONDON W11 3EE
T. 020 7243 8332 M. 07817 144 780 E. J@JULIAHAENSEL.COM

PROJECT	ACKERMANS GLASS BOX
CLIENT	HEINZ + SIMONE ACKERMANS 53 MOUNT ARARAT ROAD RICHMOND TW10 6PL
DRAWING	ALL ELEVATIONS
DRAWING NO.	AGB EL 05.01 220506
DATE	22 MAY 2006
SCALE	1:50 @ A3
REVISION	05.01

© JULIA HAENSEL ARCHITECTURE + DESIGN LTD.

CHECK ALL DIMENSIONS ON SITE
USE FIGURED DIMENSIONS IN PREFERENCE TO SCALING