

06/2148/HOT

DRAWING STATUS: PLANNING

NOTES:

- 1. DO NOT SCALE FROM THIS DRAWING
- 2. ALL DIMENSIONS TO BE CHECKED ON SITE PRIOR TO FABRICATION
- 3. THIS DRAWING SHOULD BE READ IN CONJUNCTION WITH STRUCTURAL ENGINEER'S DRAWINGS
- 4. THIS DRAWING SHOULD BE READ IN CONJUNCTION WITH SERVICE ENGINEER'S DRAWINGS
- 5. COPYRIGHT OF THIS DRAWING REMAINS WITH JOHN RICH ARCHITECTS
- 6. ANY DISCREPANCY FOUND BETWEEN THIS DRAWING AND ANY OTHER DOCUMENTS MUST BE REPORTED IMMEDIATELY BY THE CONTRACTOR

A3 SCALE 1:100

A1 SCALE 1:50

RECEIVED

- 3 JUL 2006

PLANNING

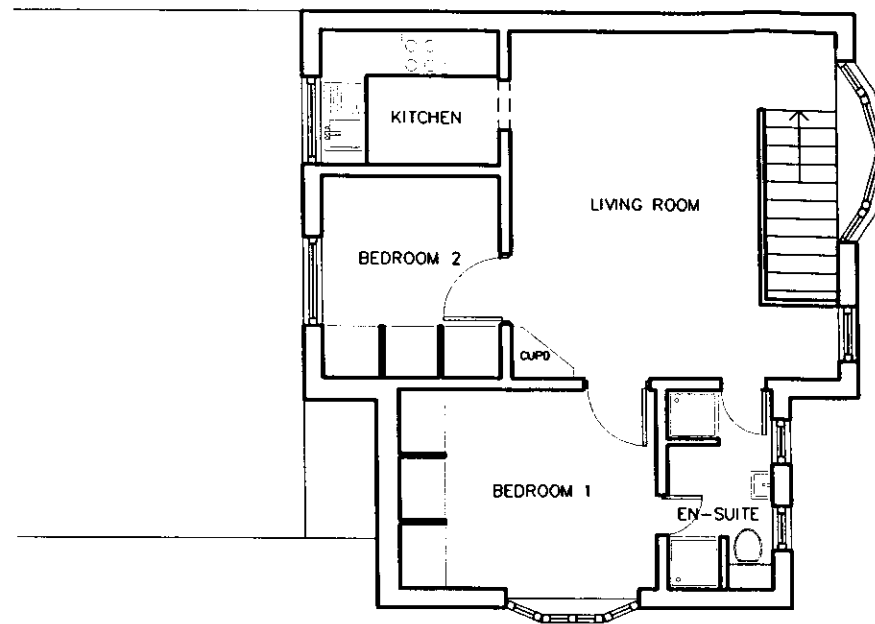

EXISTING FIRST FLOOR PLAN

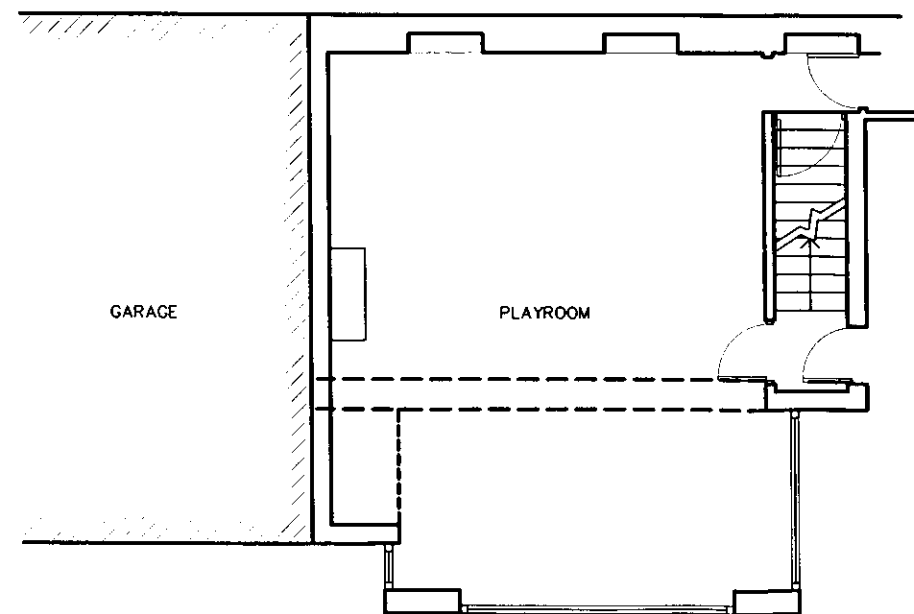

EXISTING GROUND FLOOR PLAN

30.06.06

-ISSUED FOR PLANNING

KROMME HOUSE RICHMOND

REMODELLING OF WEST WING FOR KROMME HOUSE

EXISTING GROUND AND FIRST FLOOR PLANS.

SCALE 1:100 DATE: JUN 06  
DRAWN: CO CHECKED: JR  
DWG NO: 06/5712/201

JOHN RICH ARCHITECTS

9 Mortlake Terrace, Kew Green, Richmond, Surrey, TW9 3DT

T: 020 8940 0416  
F: 020 8940 2303  
E: mail@johnricharchitects.com