

06/2148/HOT

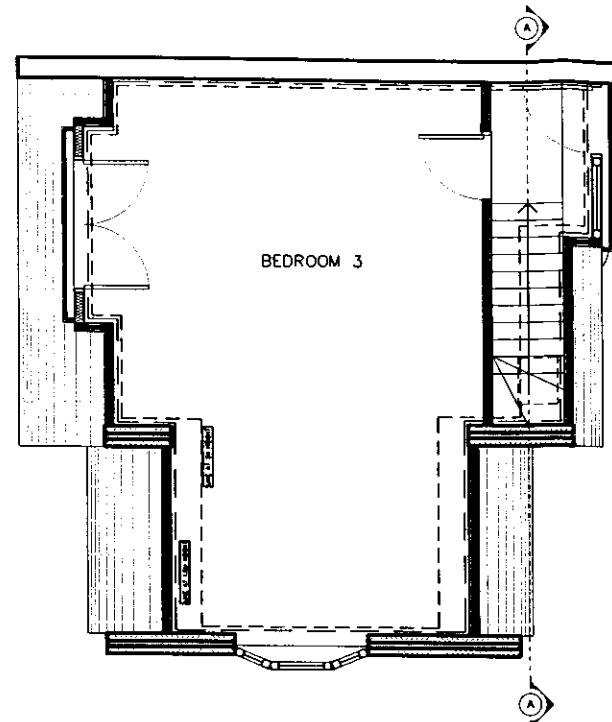

PROPOSED SECOND FLOOR PLAN

- AREA ABOVE 2M = 39.9 SQ M
- AREA ABOVE 1.6M = 36.3 SQ M

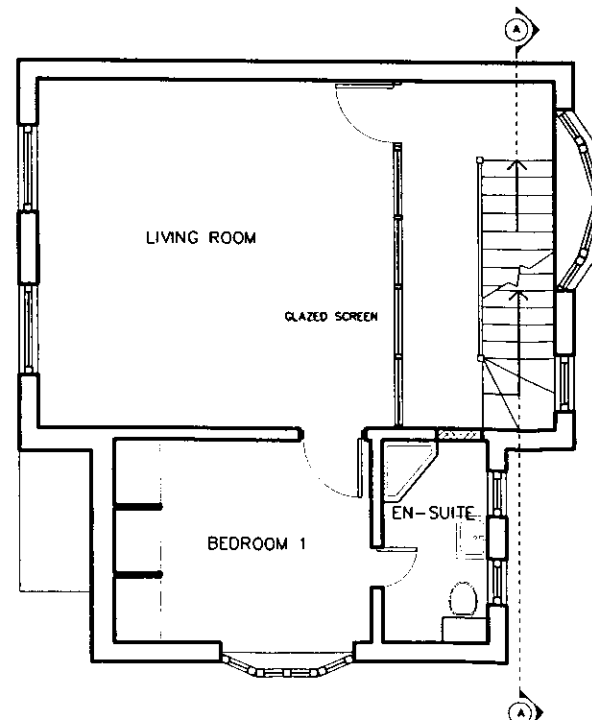

PROPOSED FIRST FLOOR PLAN

DRAWING STATUS: **PLANNING**

- NOTES:
1. DO NOT SCALE FROM THIS DRAWING
 2. ALL DIMENSIONS TO BE CHECKED ON SITE PRIOR TO FABRICATION
 3. THIS DRAWING SHOULD BE READ IN CONJUNCTION WITH STRUCTURAL ENGINEER'S DRAWINGS
 4. THIS DRAWING SHOULD BE READ IN CONJUNCTION WITH SERVICE ENGINEER'S DRAWINGS
 5. COPYRIGHT OF THIS DRAWING REMAINS WITH JOHN RICH ARCHITECTS
 6. ANY DISCREPANCY FOUND BETWEEN THIS DRAWING AND ANY OTHER DOCUMENTS MUST BE REPORTED IMMEDIATELY BY THE CONTRACTOR

EXTERNAL MATERIALS

PITCHED ROOF
TEXTURED CONCRETE ROOF PANTILES AS EXISTING OR TO MATCH EXISTING.
COLOUR: GREY

FLAT ROOF

ASPHALT

FIRST AND SECOND FLOOR WALLS

INSULATED RENDER ON BLOCKWORK.
COLOUR: WHITE
OR RED/BROWN MULTI BRICK TO MATCH EXISTING

WINDOWS AND DOORS

U-PVC FRAMED TO MATCH EXISTING

A3 SCALE 1:100	<p>RECEIVED</p> <p>- 3 JUL 2006</p> <p>PLANNING</p>
A1 SCALE 1:50	
REVISIONS	

30.06.06 -ISSUED FOR TOWN PLANNING

KROMME HOUSE RICHMOND

REMODELLING OF WEST WING FOR KROMME HOUSE

PROPOSED GROUND, FIRST AND SECOND FLOOR PLANS

SCALE 1:100 DATE: JUN 06
DRAWN: OD CHECKED: JR
DWG NO: 06/5712/203

JOHN RICH ARCHITECTS

9 Mortlake Terrace,
Kew Green, Richmond,
Surrey, TW9 3DT

t. 020-8940-9416
f. 020-8940-3393
e. mail@johnricharchitects.com