

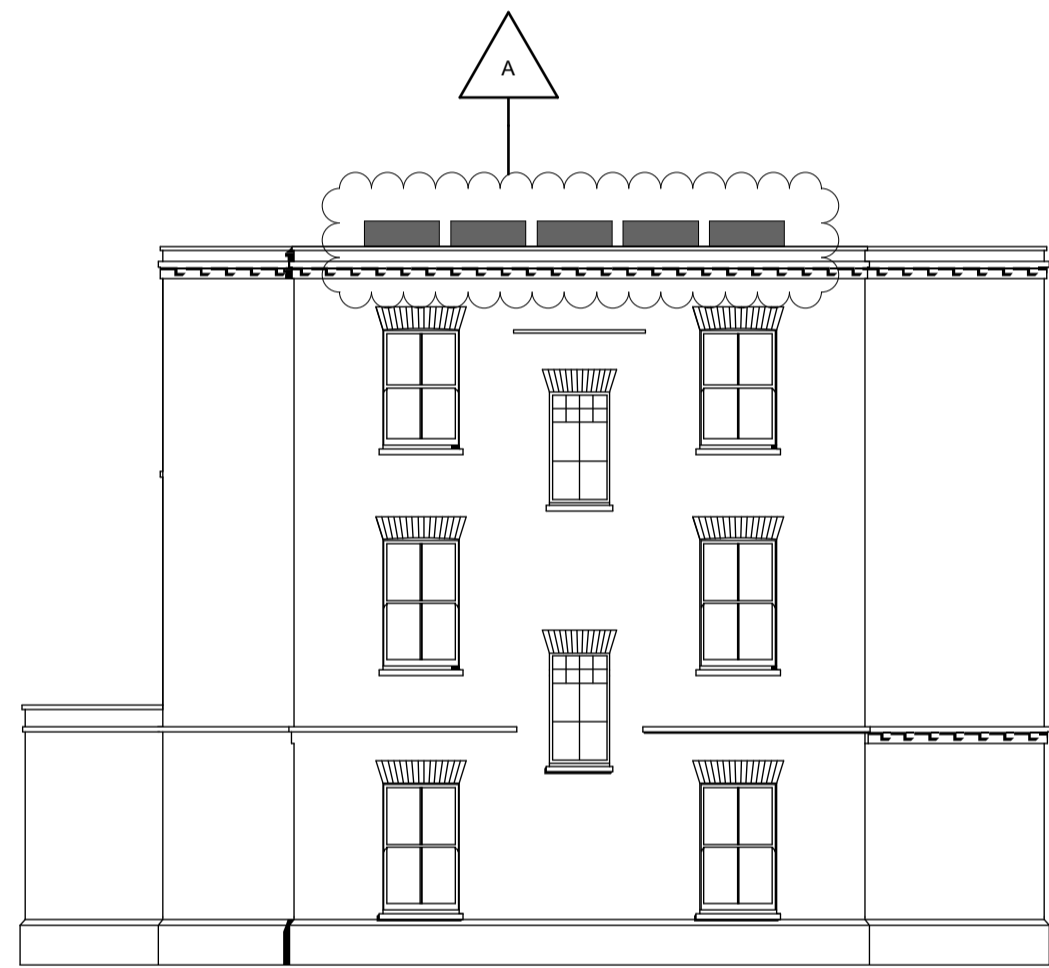

B4 + B3 - Southeast Elevation - Plots 14-18



D1 - Southeast Elevation - Plots 19-23 & 26-30



B4 + B4A - Southeast Elevation - Plot 63

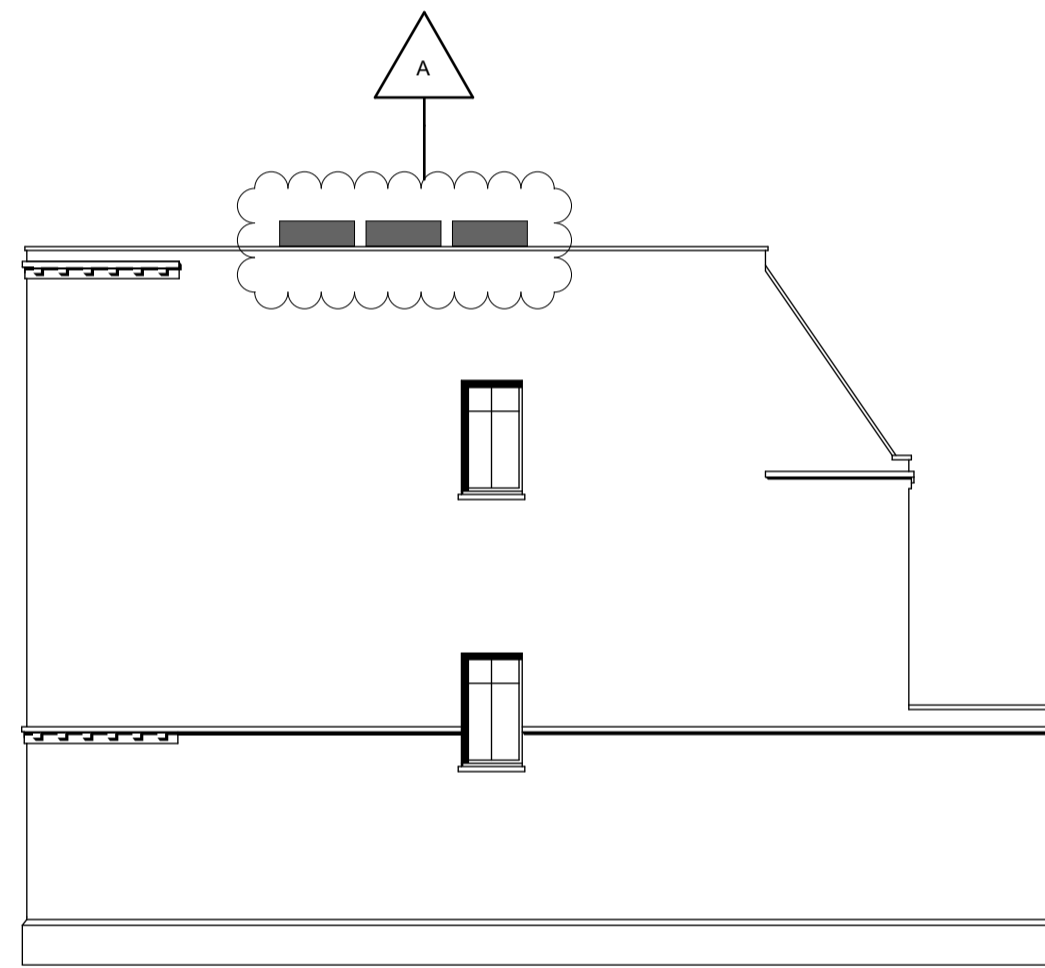

B4 + B4A - Northwest Elevation - Plot 59



B1 - Southeast Elevation - Plots 31-33

**GENERAL NOTES**  
 Drawing to be read in conjunction the latest revision of:  
 Drawing - Site\_Pre\_01 and document - 10594 Latchmere House  
 Surrey PV Proposal by South-Facing

1640 x 992 x 40mm Solar Panel  
 mounted on flat roof surface at a  
 15° pitch

**PLANNING ISSUE**

Rev	Description	Issued	Dwn	Chk
A	Angle of flat roof solar panels amended	15/06/2016	SC	SC
-	Planning Issue	12/05/2016	SC	MB
P1	Preliminary Issue	23/03/2016	EL	SC

Client  
**Berkeley Homes West London**  
 Project  
**Latchmere House**  
**Church Road, Richmond TW10 5HH**  
**and**  
**Latchmere Lane, Kingston KT2 5NX**

Drawing  
**Solar Panel Layouts - Sheet 3**

Scale	Date	Drawn	Checked
1:100 @ A1	Mar '16	EL	SC

**BrookesArchitects**

Upstairs at The Grange, Bank Lane,  
 London SW15 5JT  
 T 020 8487 1223  
 F 020 8876 4172  
 E info@brookesarchitects.co.uk  
 www.brookesarchitects.co.uk



E3 - Southeast Elevation - Plots 24-25

Drawing No.	Rev No.
4721   3   008	A