

north east elevation

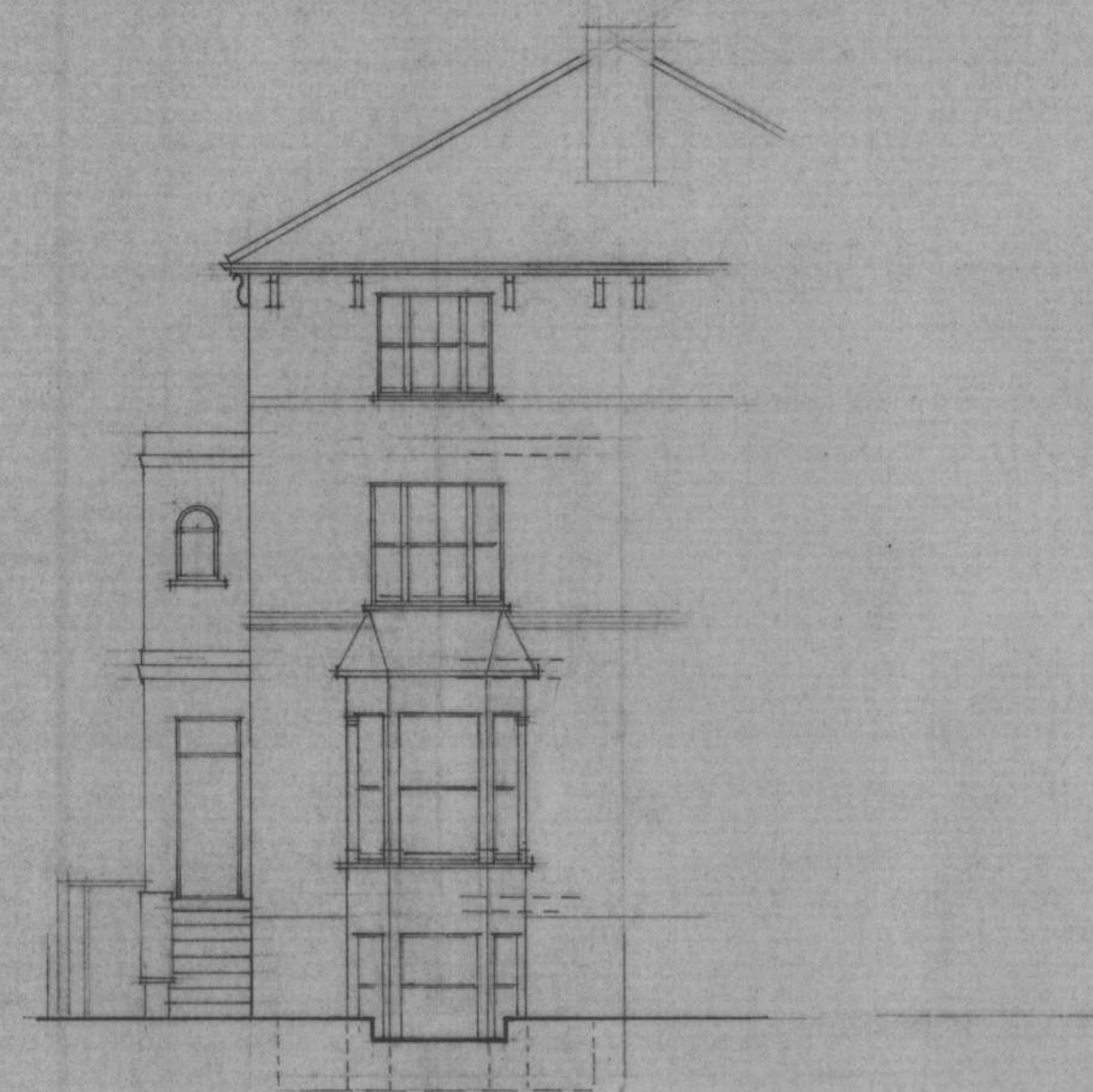

north west elevation



south west elevation

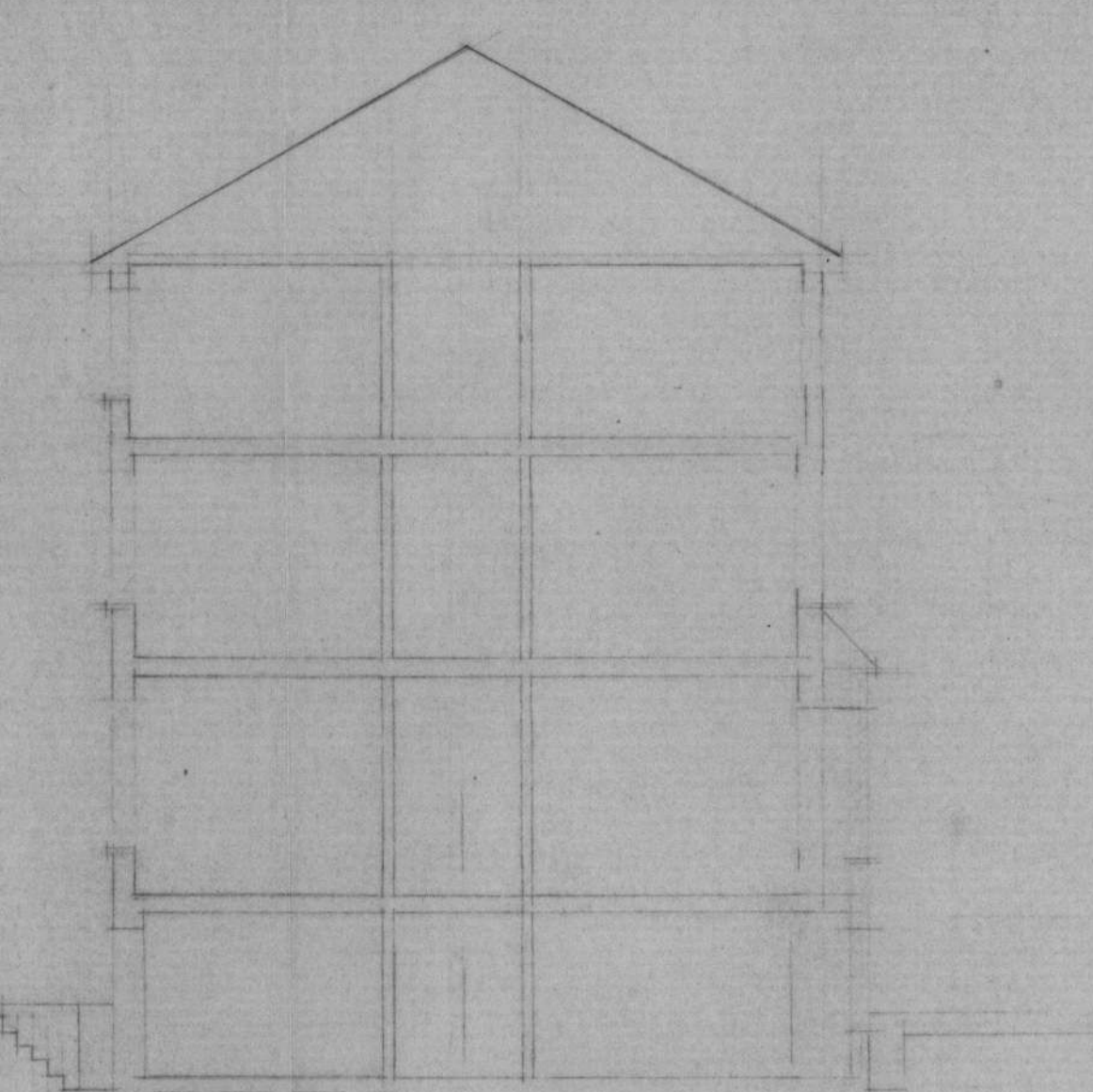

section

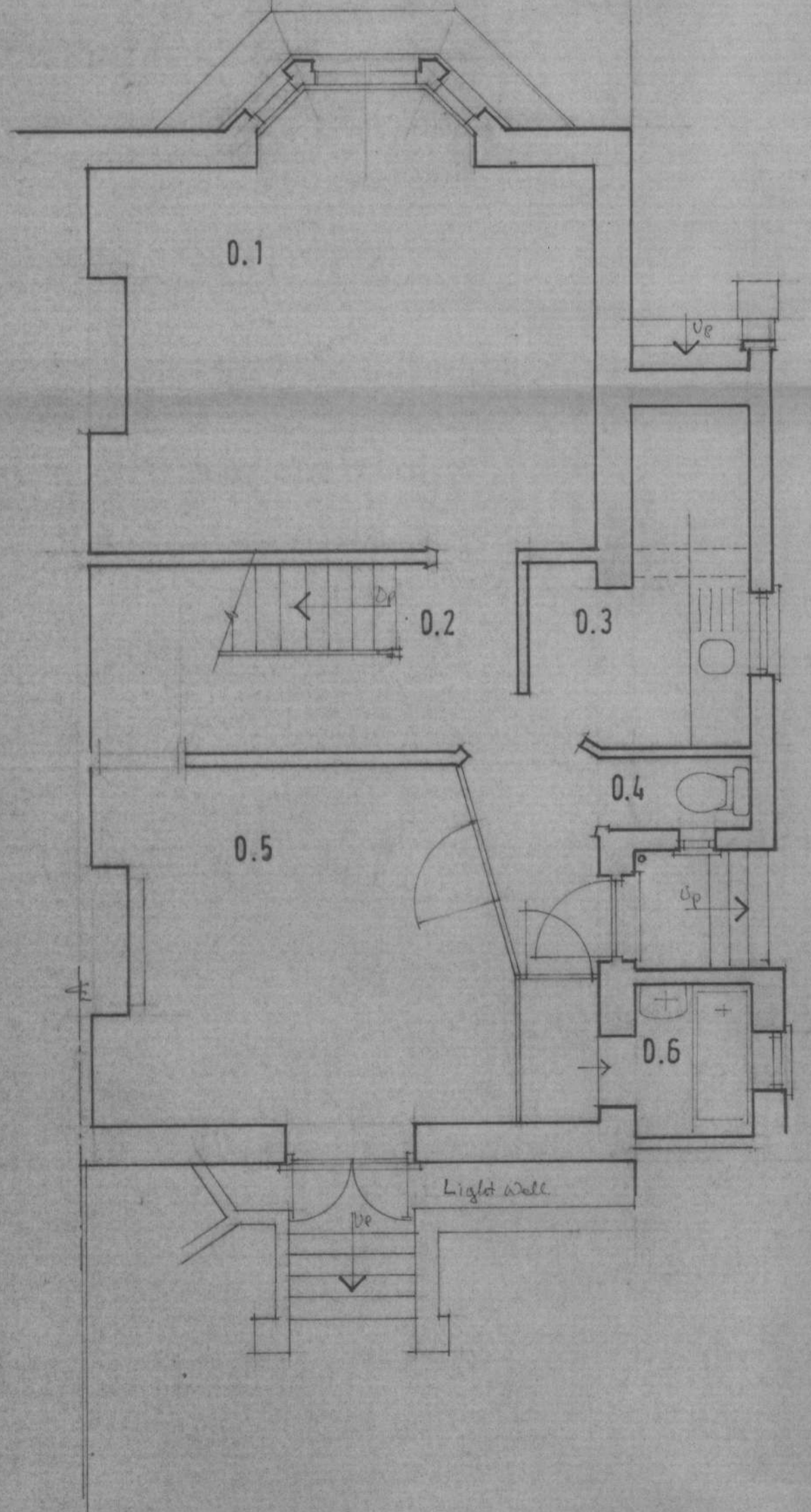

lower ground floor plan

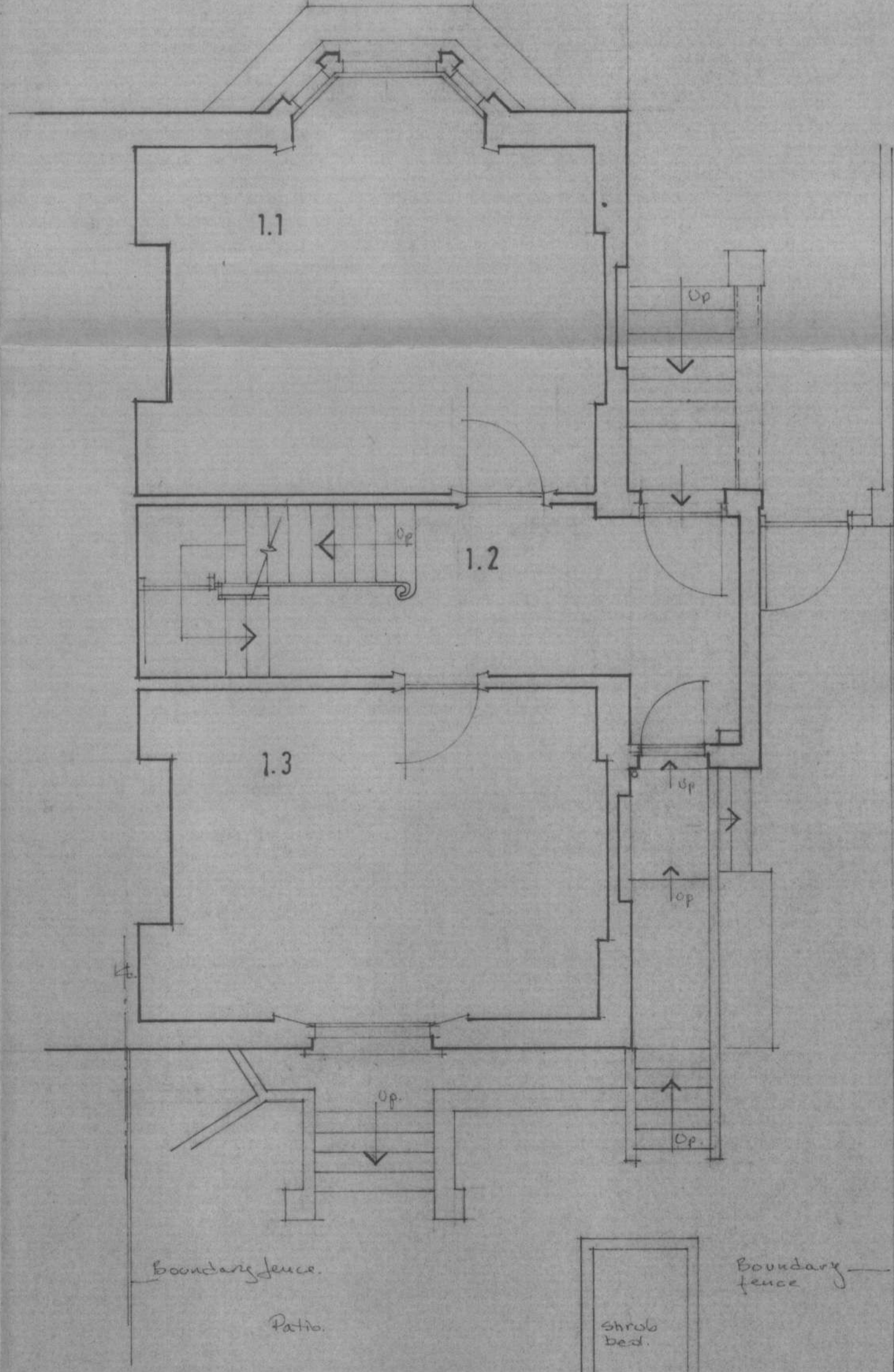

upper ground floor plan

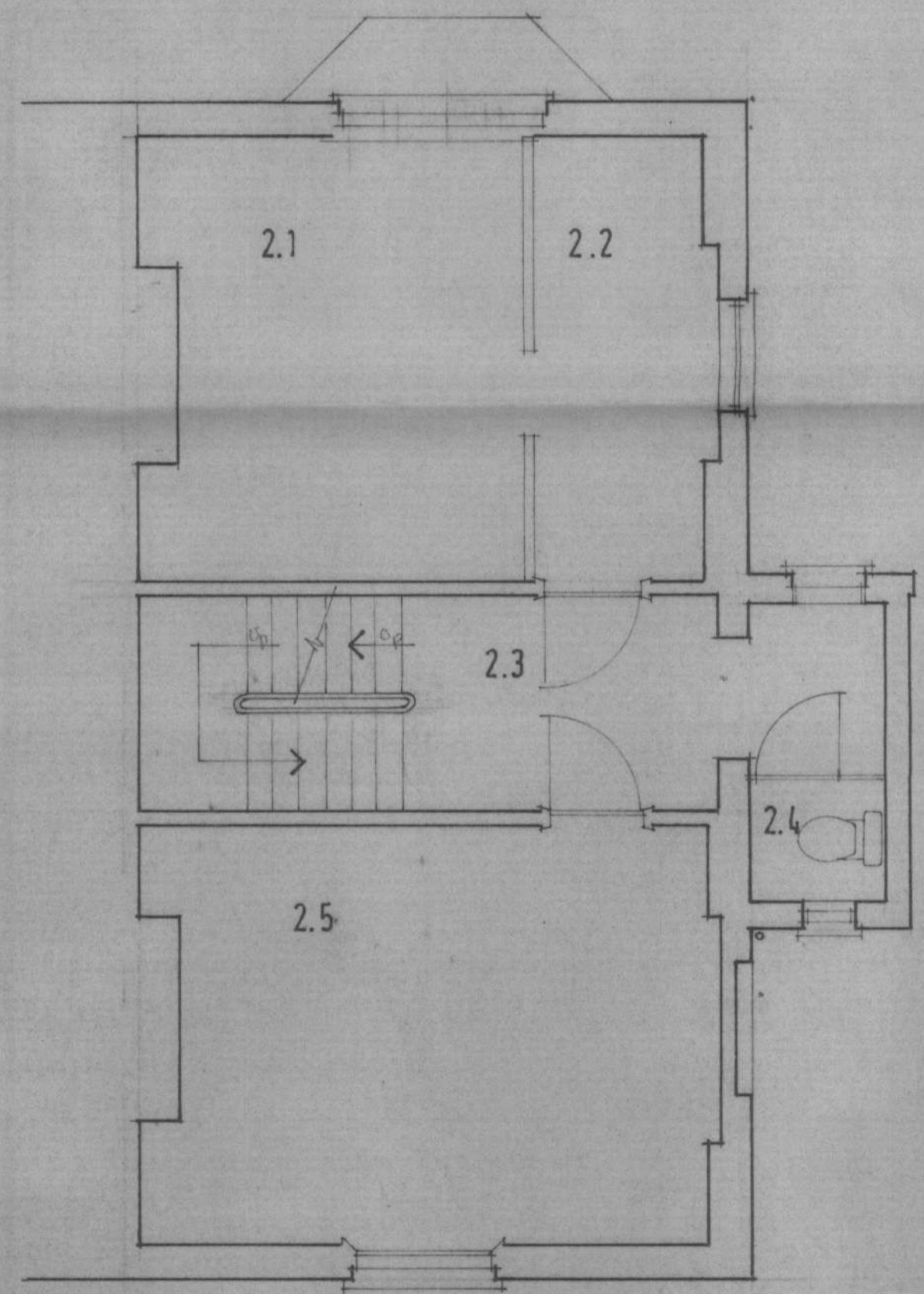

first floor plan

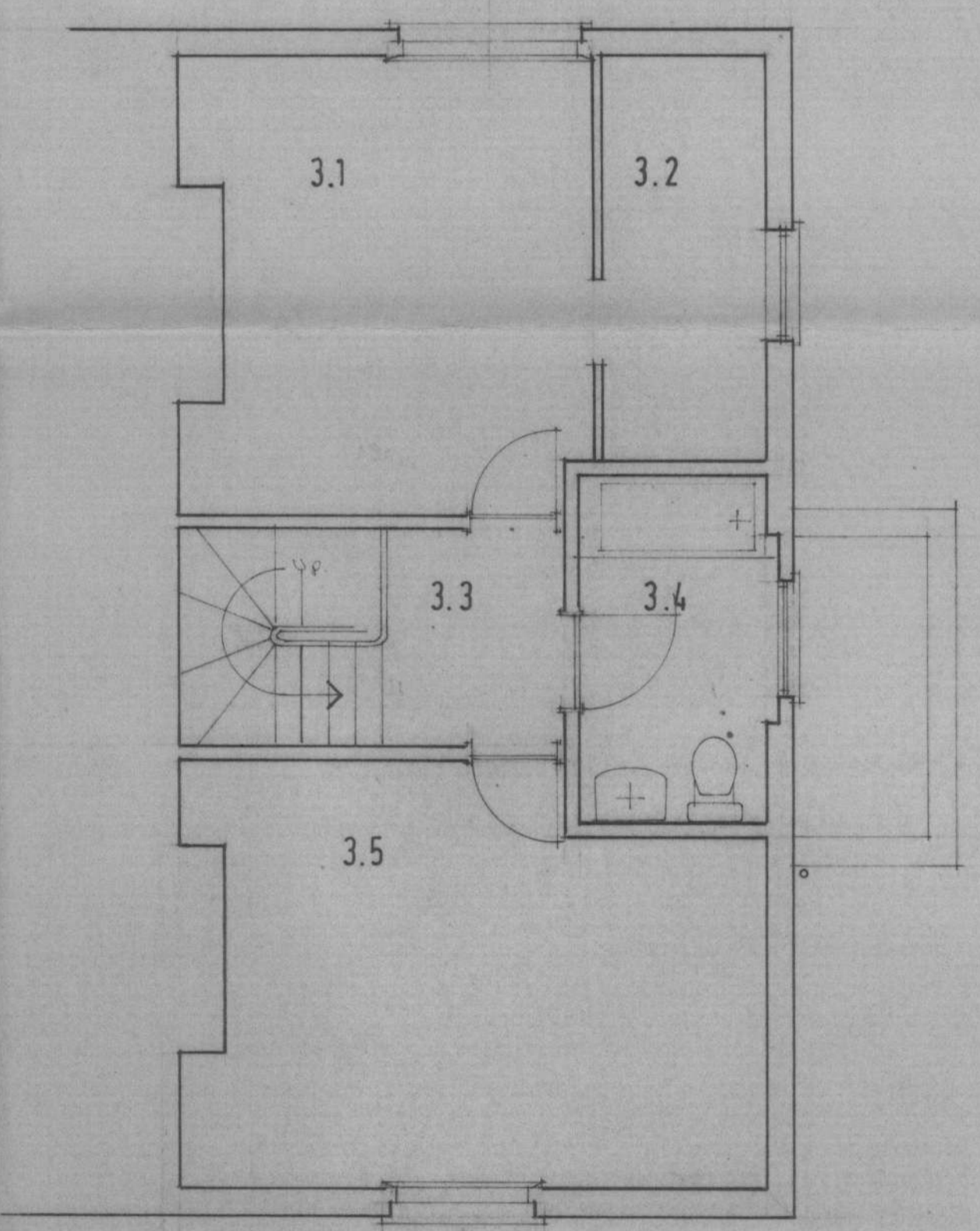

second floor plan

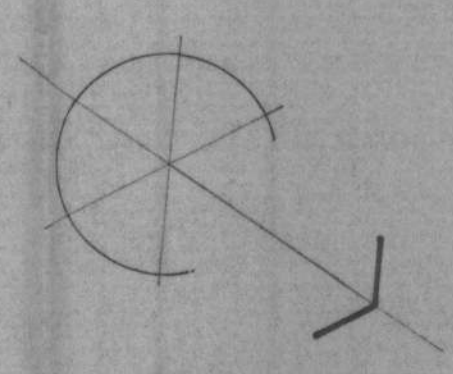

AS EXISTING
Spicer + Kapica
 architects

82 Portsmouth Road
 Surbiton
 Surrey KT6 5PT

020 8399 3030 Telephone
 020 8399 4033
 020 8399 9809 Facsimile

Proposed extension and alteration
 to 38 Mount Ararat Road Richmond
 for Mr M Robinson

by	scale
ajk	1:50 1:100
date	drawing no.
may 2006	RMA 1