

north east elevation

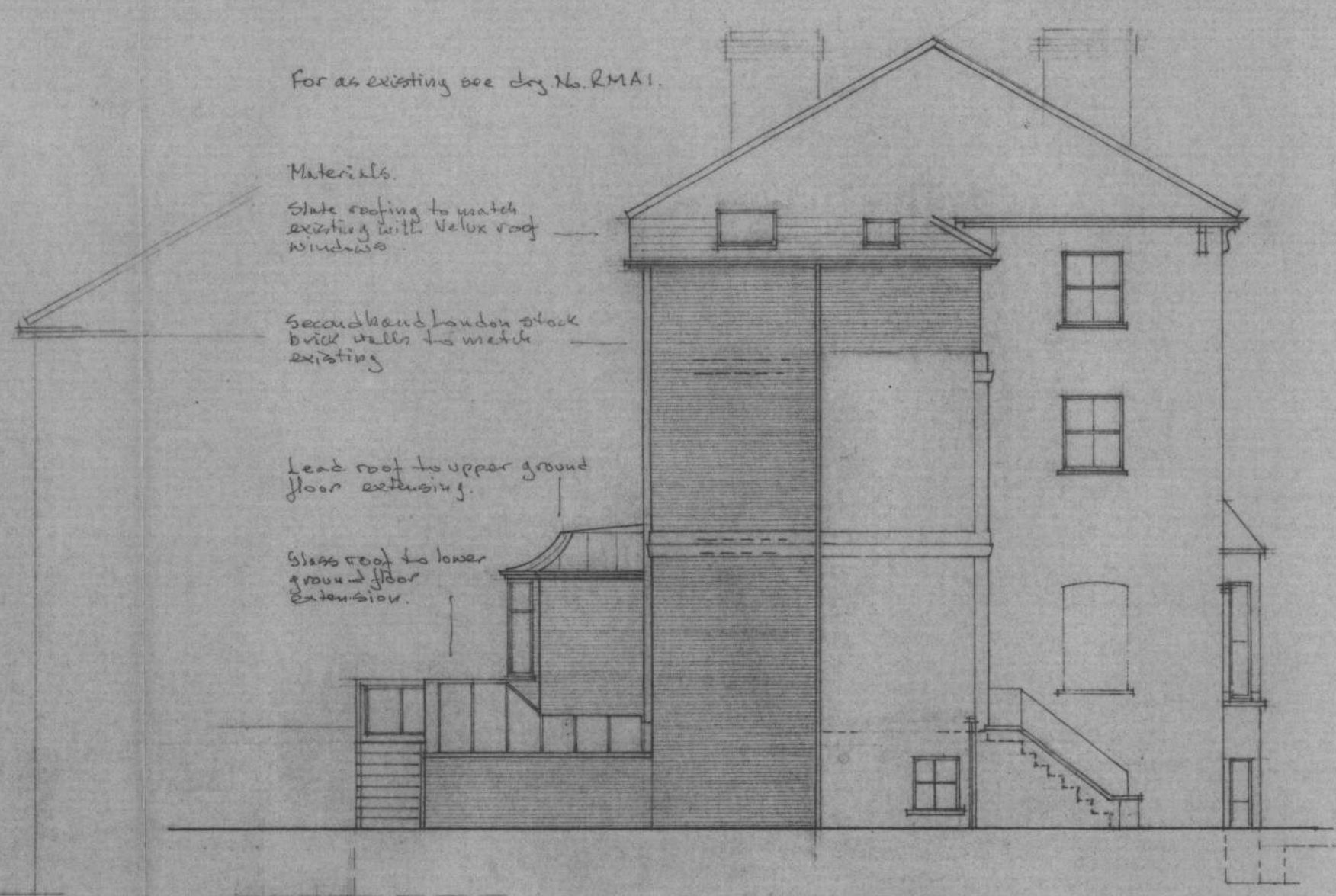

north west elevation



south west elevation

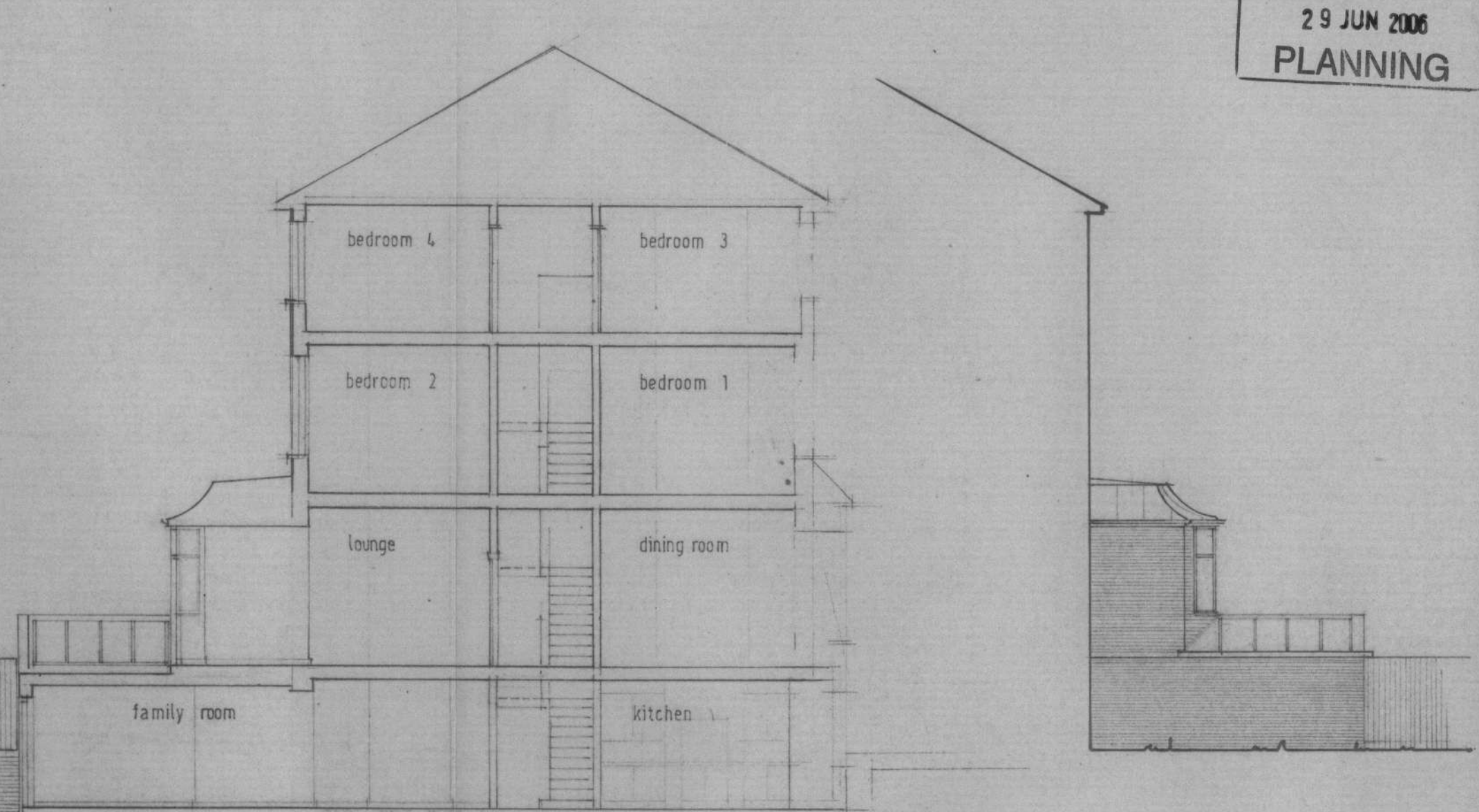

section

south east elevation

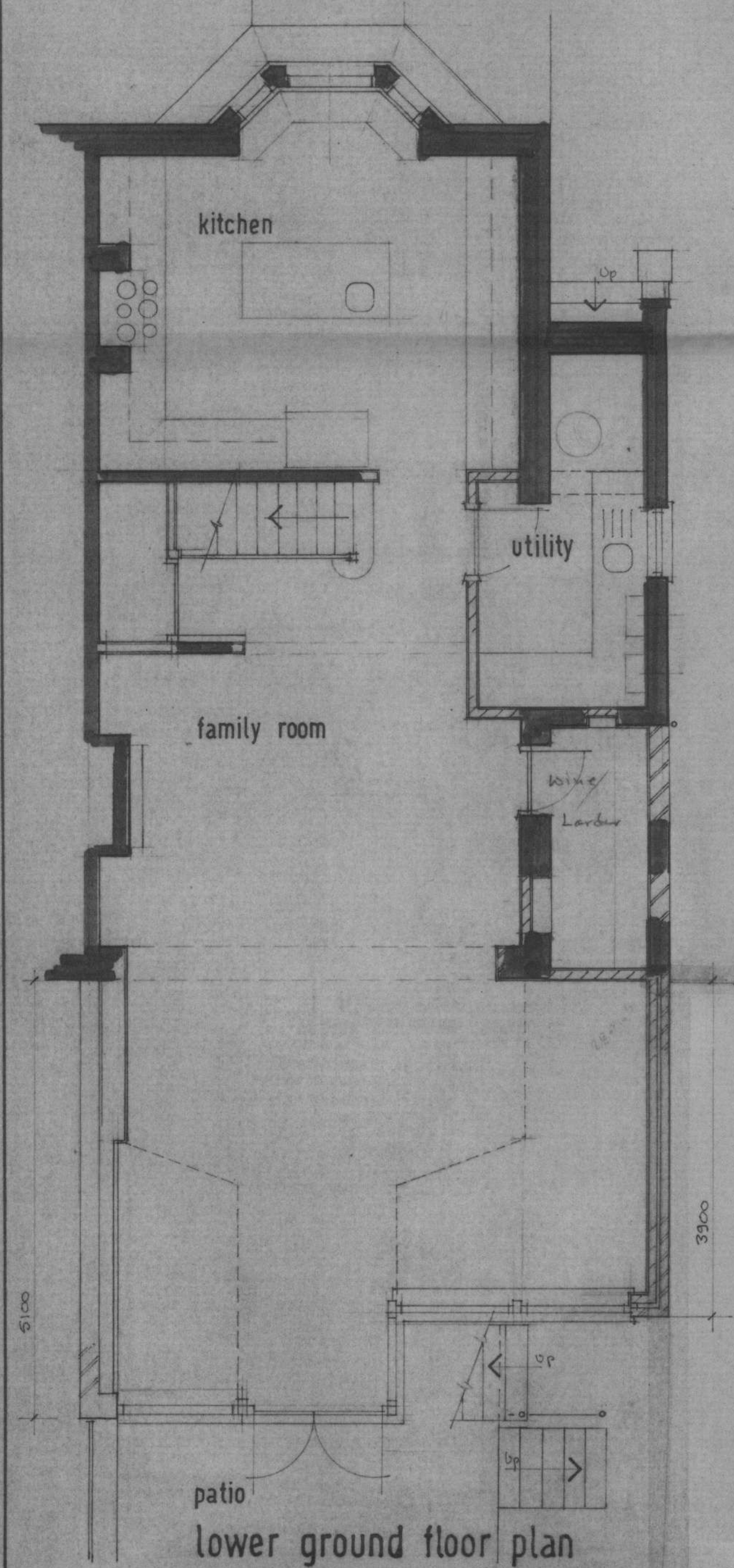

lower ground floor plan

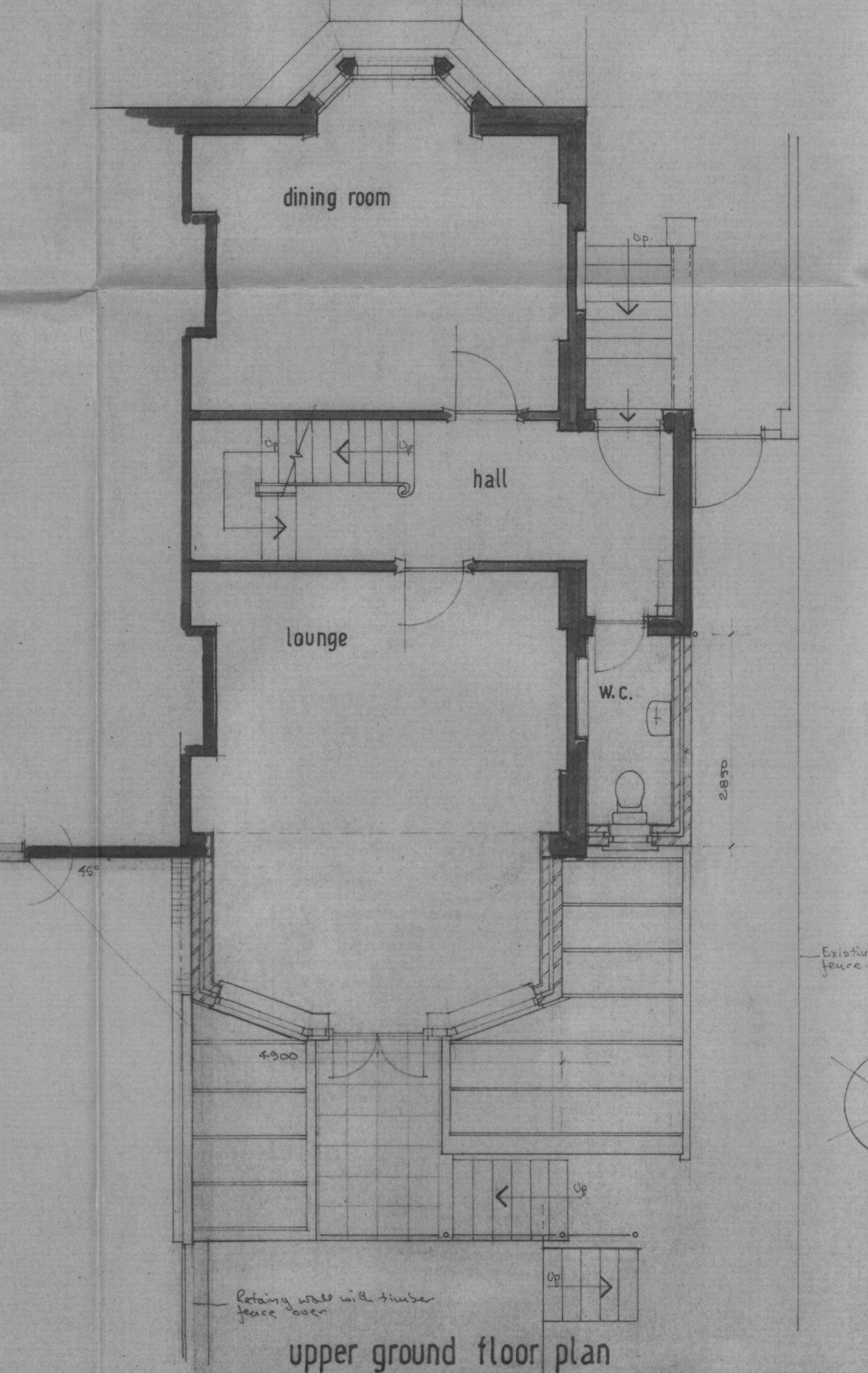

upper ground floor plan

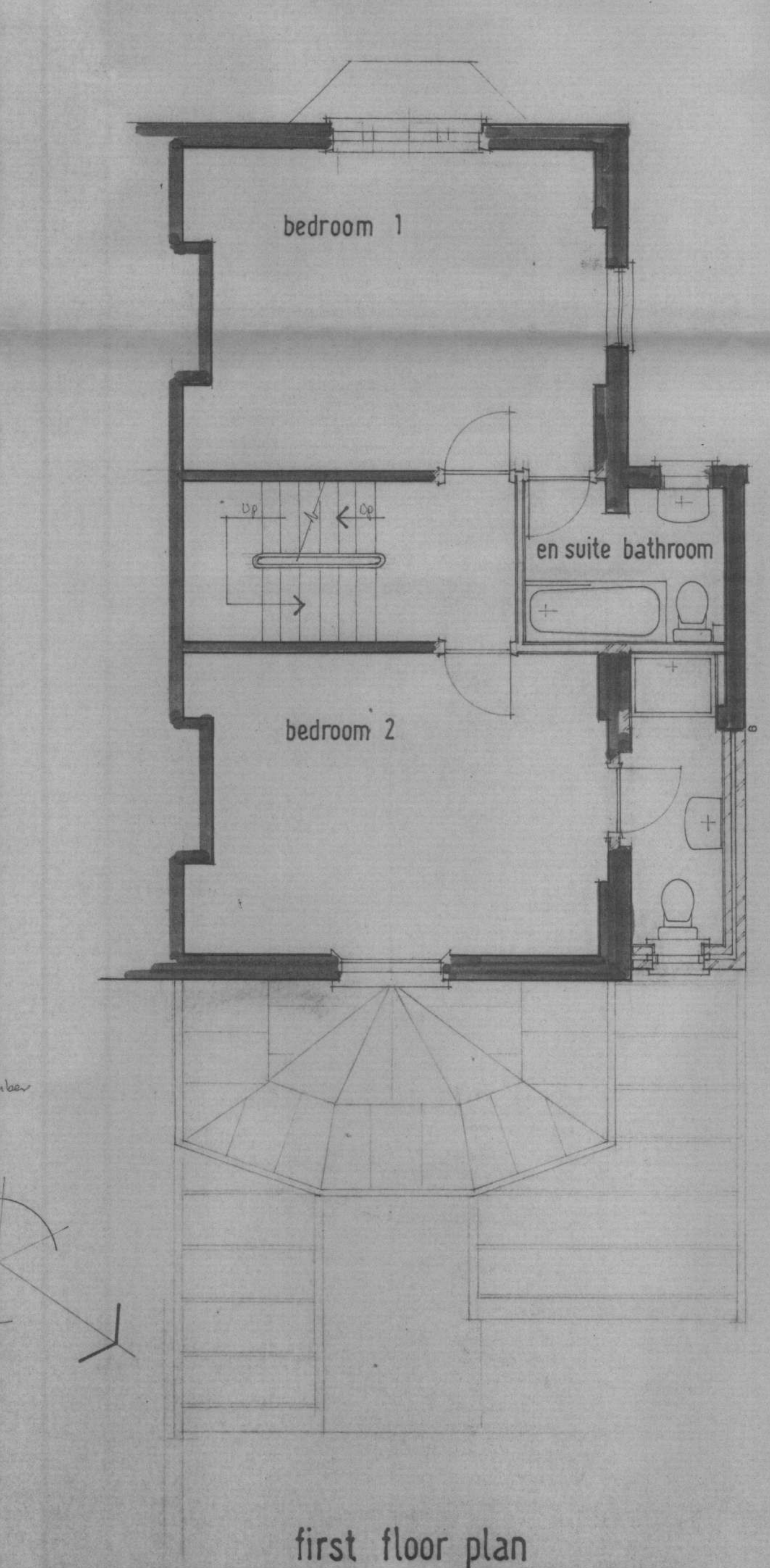

first floor plan

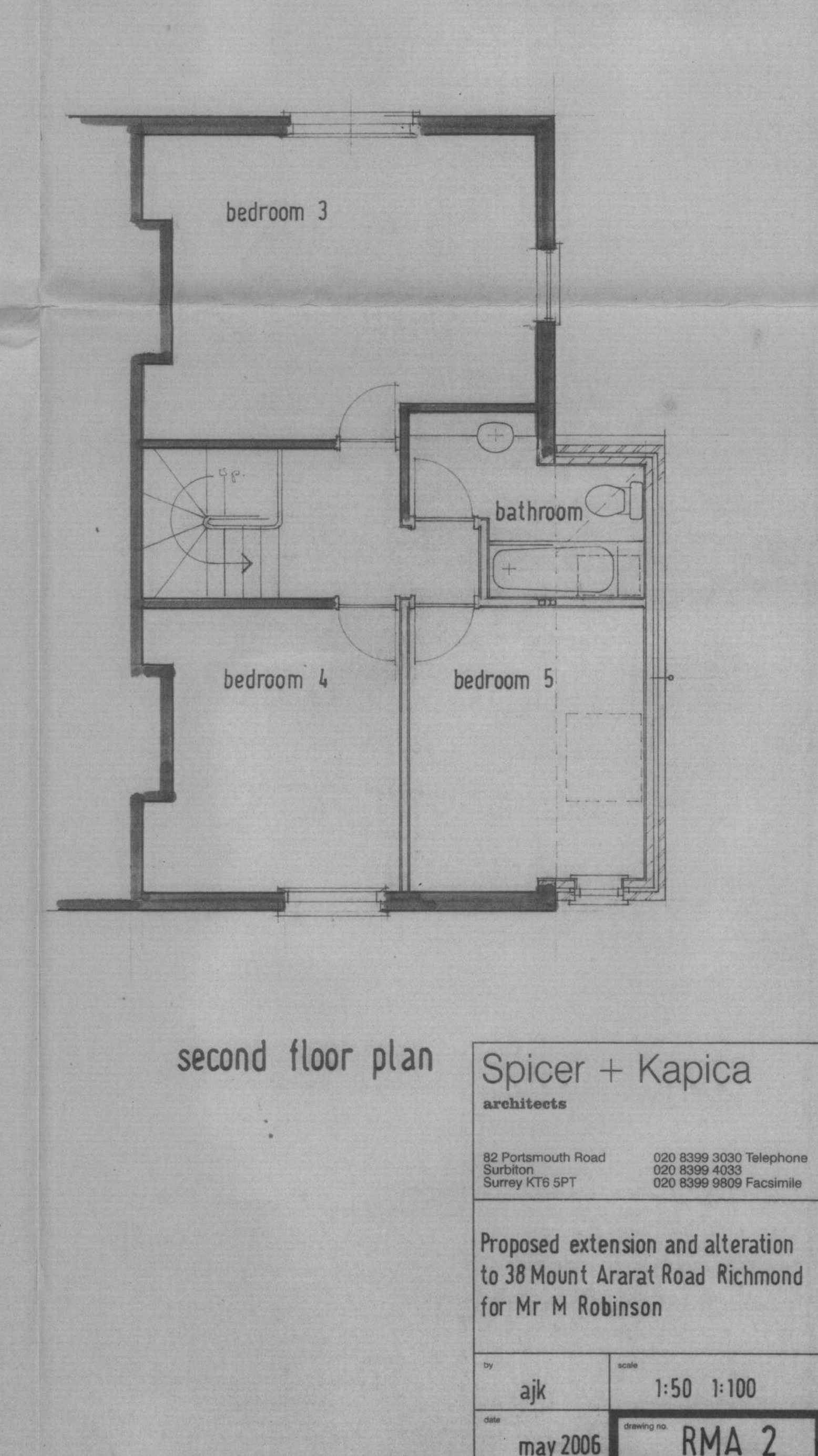

second floor plan

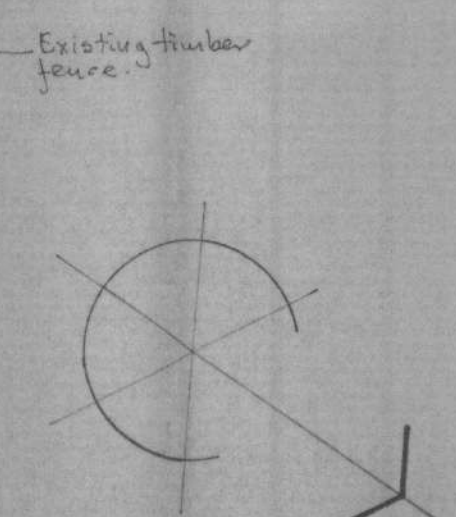

Spicer + Kapica
architects

82 Portsmouth Road
Surrey KT6 5PT
020 8399 3030 Telephone
020 8399 4033
020 8399 9809 Facsimile

Proposed extension and alteration
to 38 Mount Ararat Road Richmond
for Mr M Robinson

by: ajk
scale: 1:50 1:100
date: may 2006
drawing no: RMA 2