

RECEIVED  
23 JUN 2006  
PLANNING

06/2042/LBC

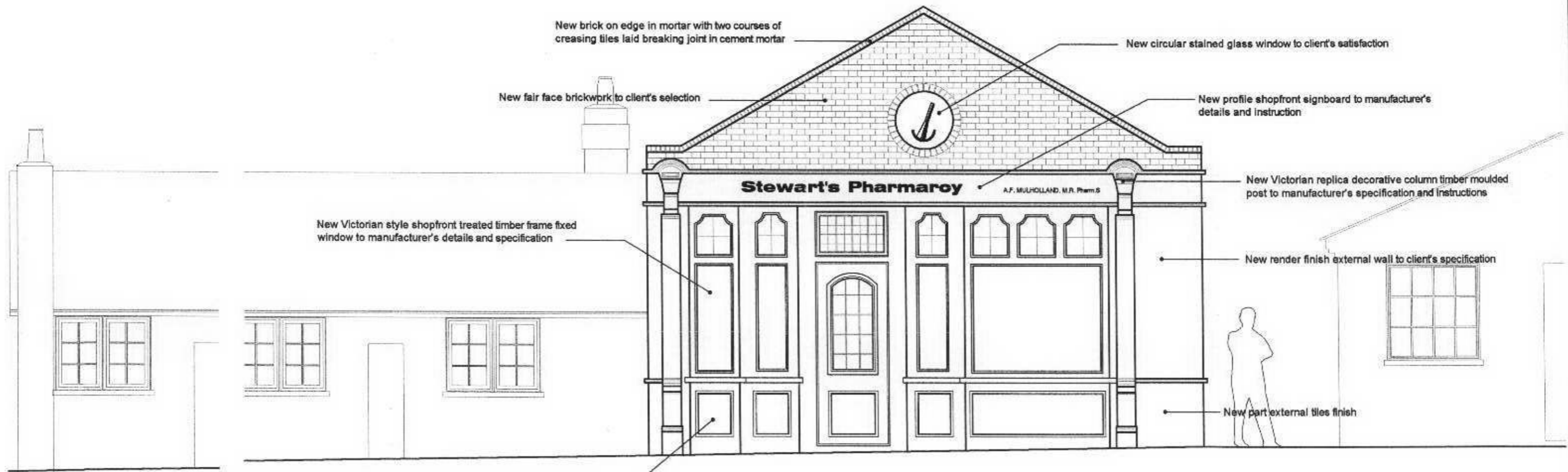

New brick on edge in mortar with two courses of creasing tiles laid breaking joint in cement mortar

New circular stained glass window to client's satisfaction

New fair face brickwork to client's selection

New profile shopfront signboard to manufacturer's details and instruction

New Victorian style shopfront treated timber frame fixed window to manufacturer's details and specification

New Victorian replica decorative column timber moulded post to manufacturer's specification and instructions

New render finish external wall to client's specification

New part external tiles finish

New timber lower panel to form replica Victorian style shopfront to manufacturer's instruction

**Proposed Front Elevation**  
- Proposed front view of replica victorian chemist shop

<b>MURRAY BIRRELL</b> Chartered Surveyors Property & Building Consultants  207 - 215 High Street, Orpington, Kent BR6 0FF Telephone: 01689 898288 Fax: 01689 871161	JOB <b>HOLLY LODGE</b> <b>RICHMOND PARK, SURREY TW10</b> <b>5HS</b>	CLIENT <b>HOLLY LODGE CENTRE</b>	
	DRG TITLE <b>PROPOSED FRONT ELEVATION</b>	SCALE <b>1:50</b> DATE <b>DEC 2004</b> DRAWN <b>ML</b>	DRG NO. <b>10.400/03</b>