

06/2177/LBC

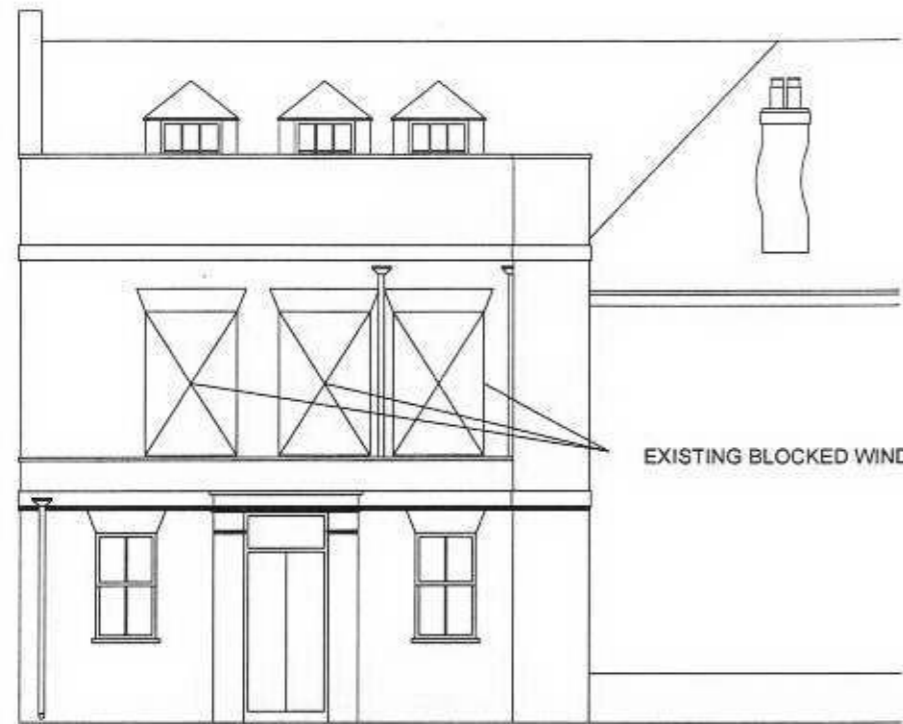

SOUTH ELEVATION
(FACING NORTH)

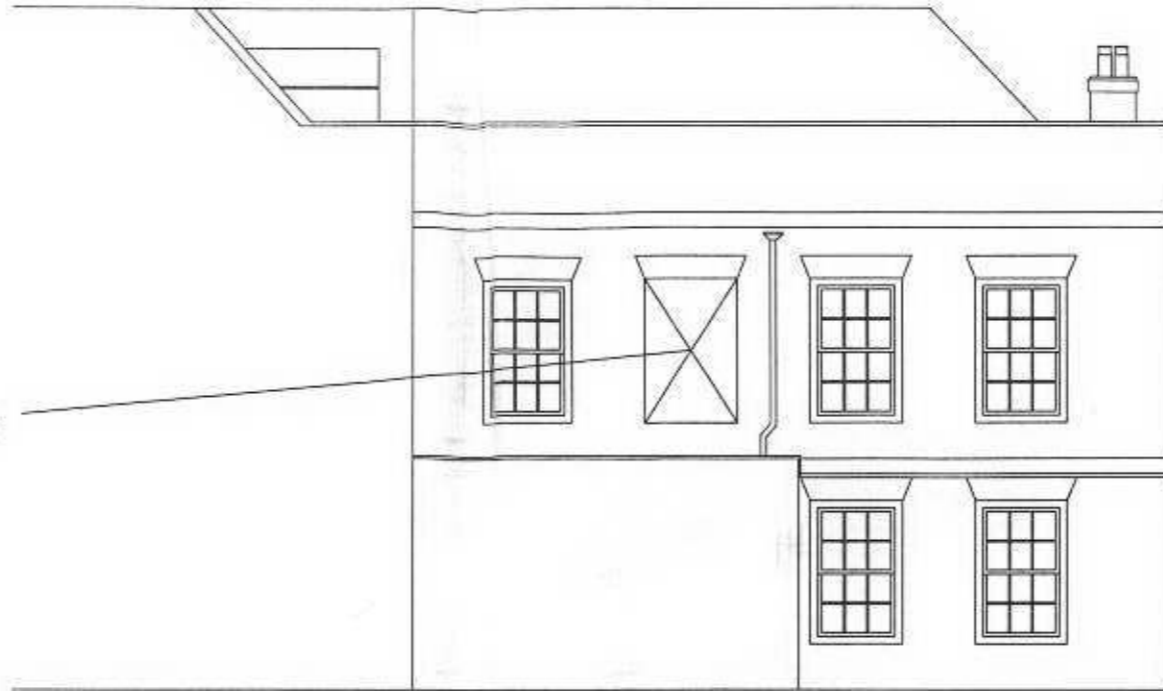

WEST ELEVATION
(FACING EAST)

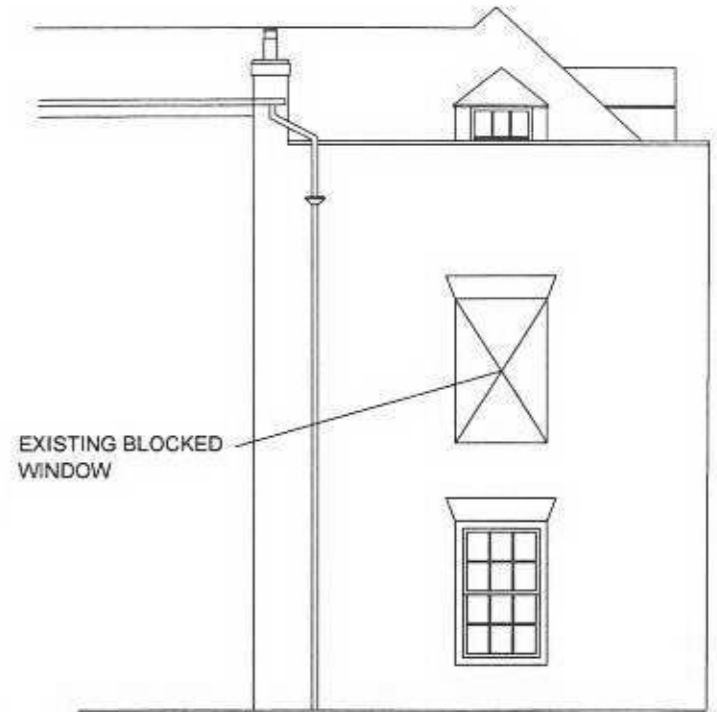

EAST ELEVATION
(FACING WEST)

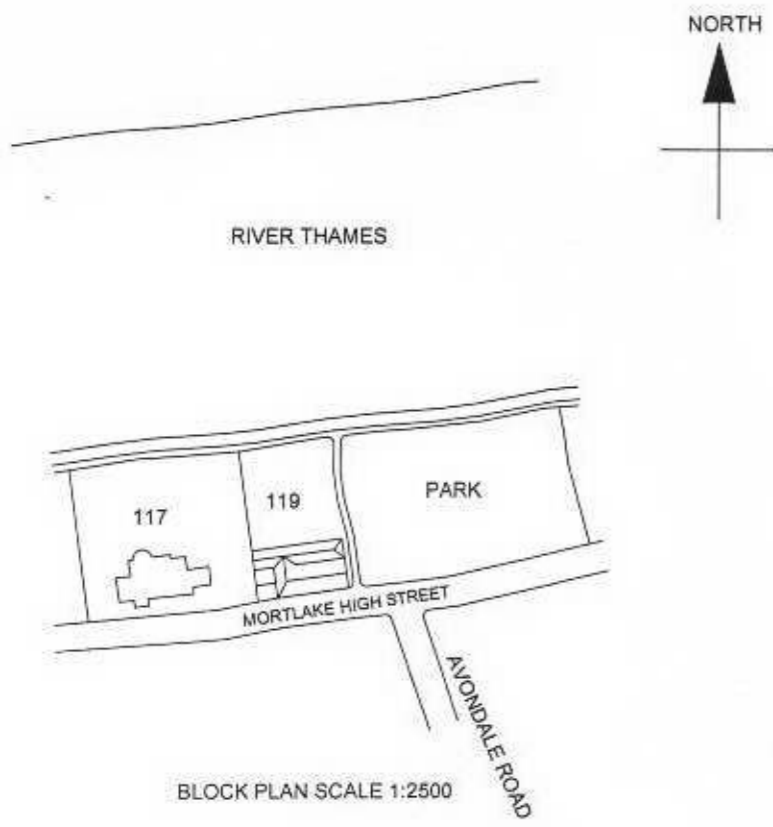

JOB

RESTORATION OF BLOCKED UP
WINDOWS TO THEIR ORIGINAL
FORM (5 No.)

MR M. D. SOUZA
FIRST FLOOR FLAT
119 MORTLAKE HIGH STREET
MORTLAKE SW 14 8HQ

TITLE EXISTING ELEVATIONS
SHOWING BLOCKED AND
RENDERED WINDOWS

DRG No.

2006/102 SHEET 2 OF 2

RCJ CONSULTING
TEL: 01932 862763

SCALE
1: 100 & 1:2500

DATE
31.05.06