

06/2196/HOT

R. CRANE

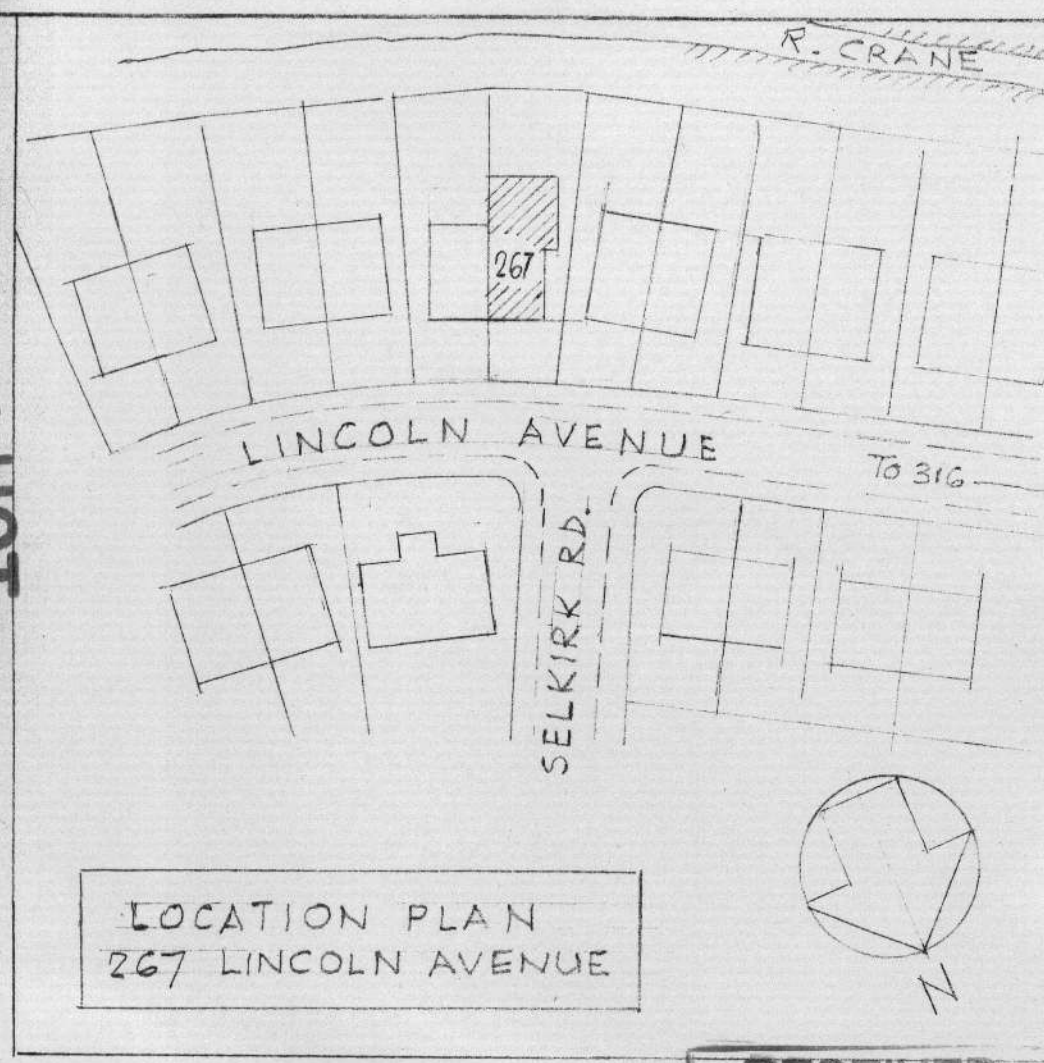

RECEIVED
- 5 III 2006
P. MACKAY

EXISTING WALL
RAISED IF NECESSARY
TO MAINTAIN FALLS

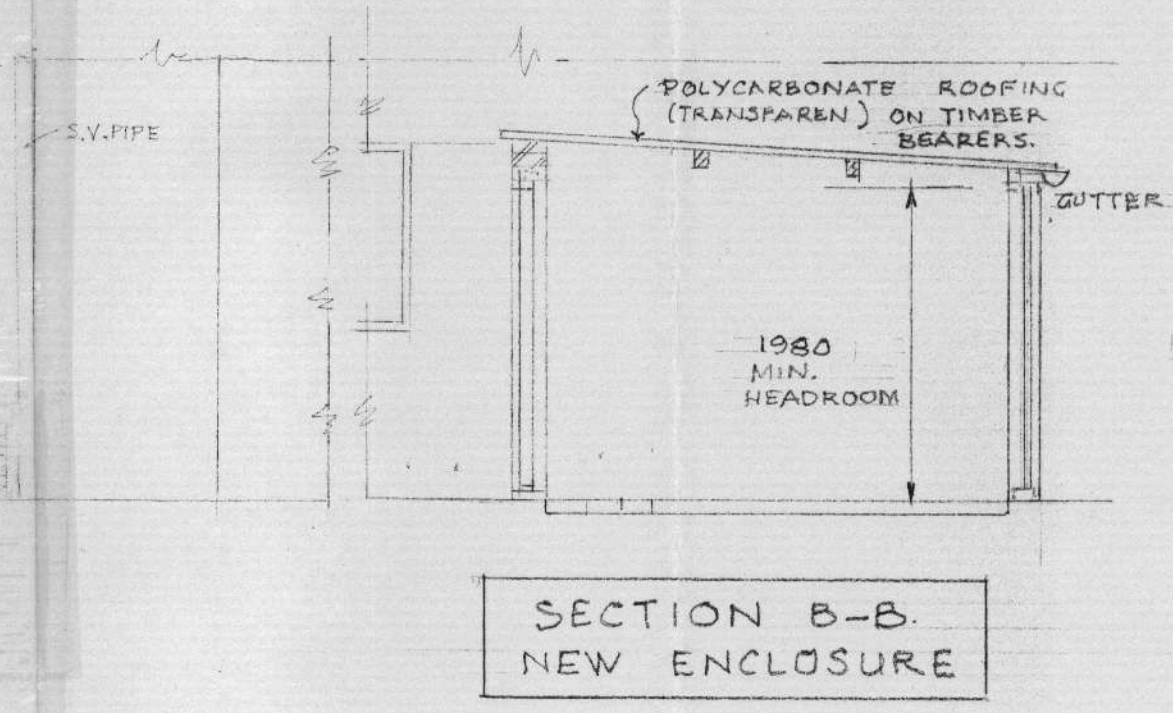
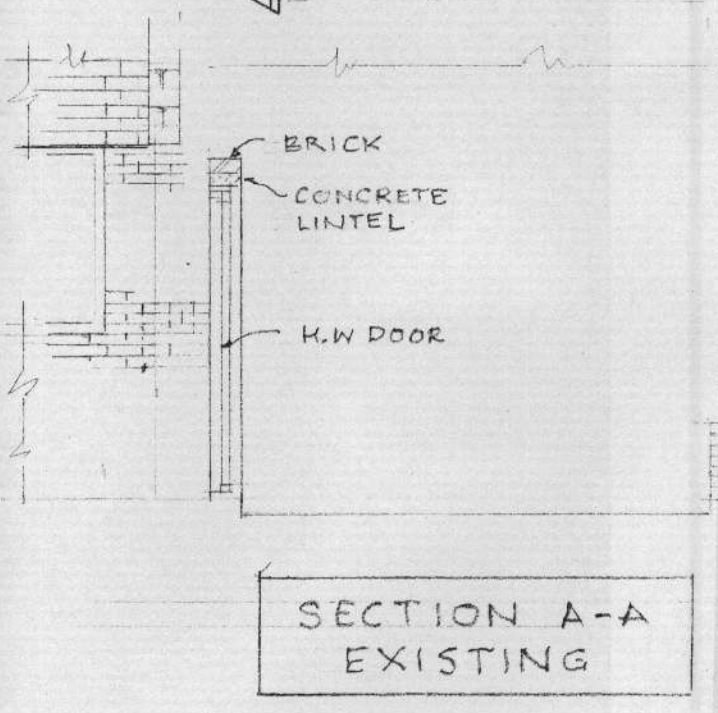
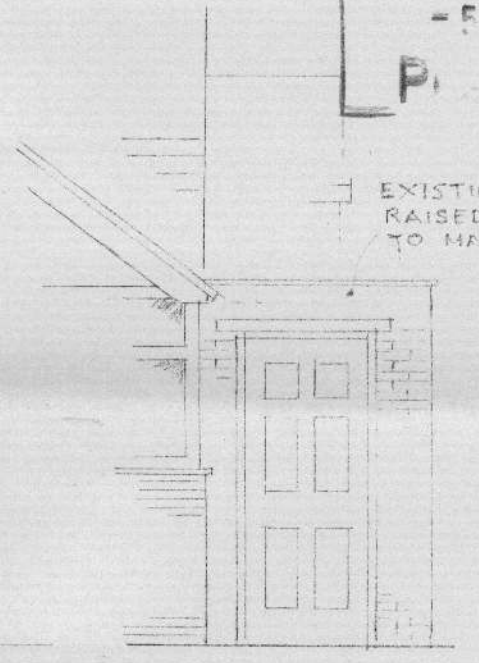
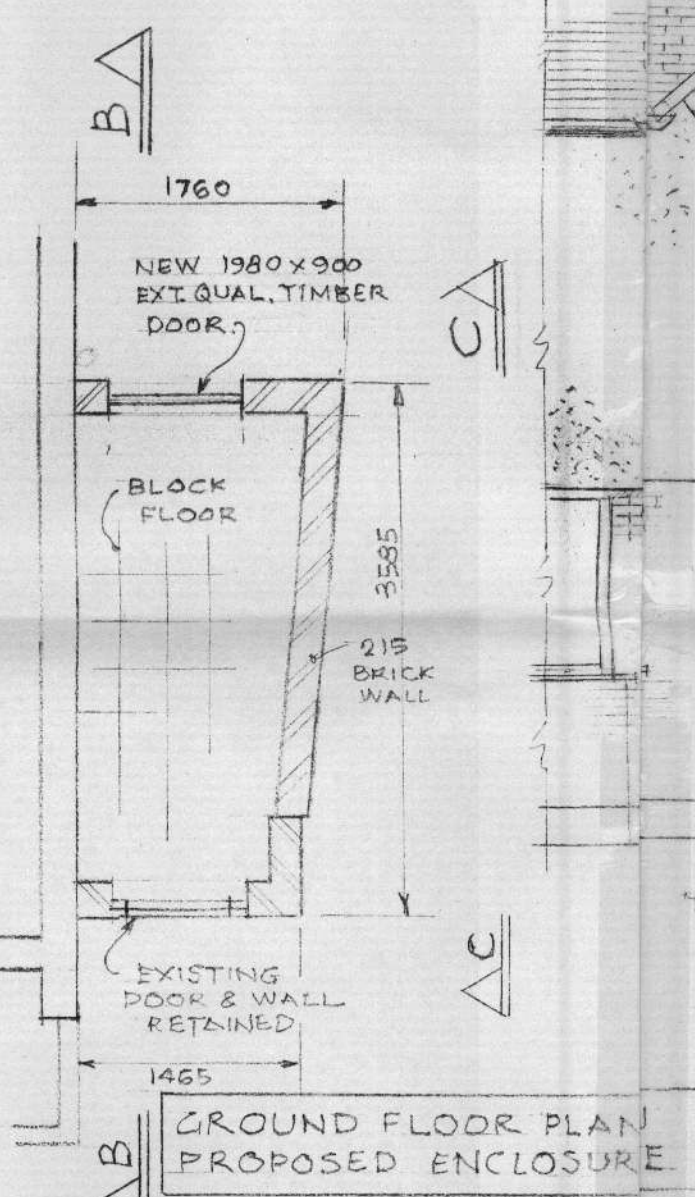
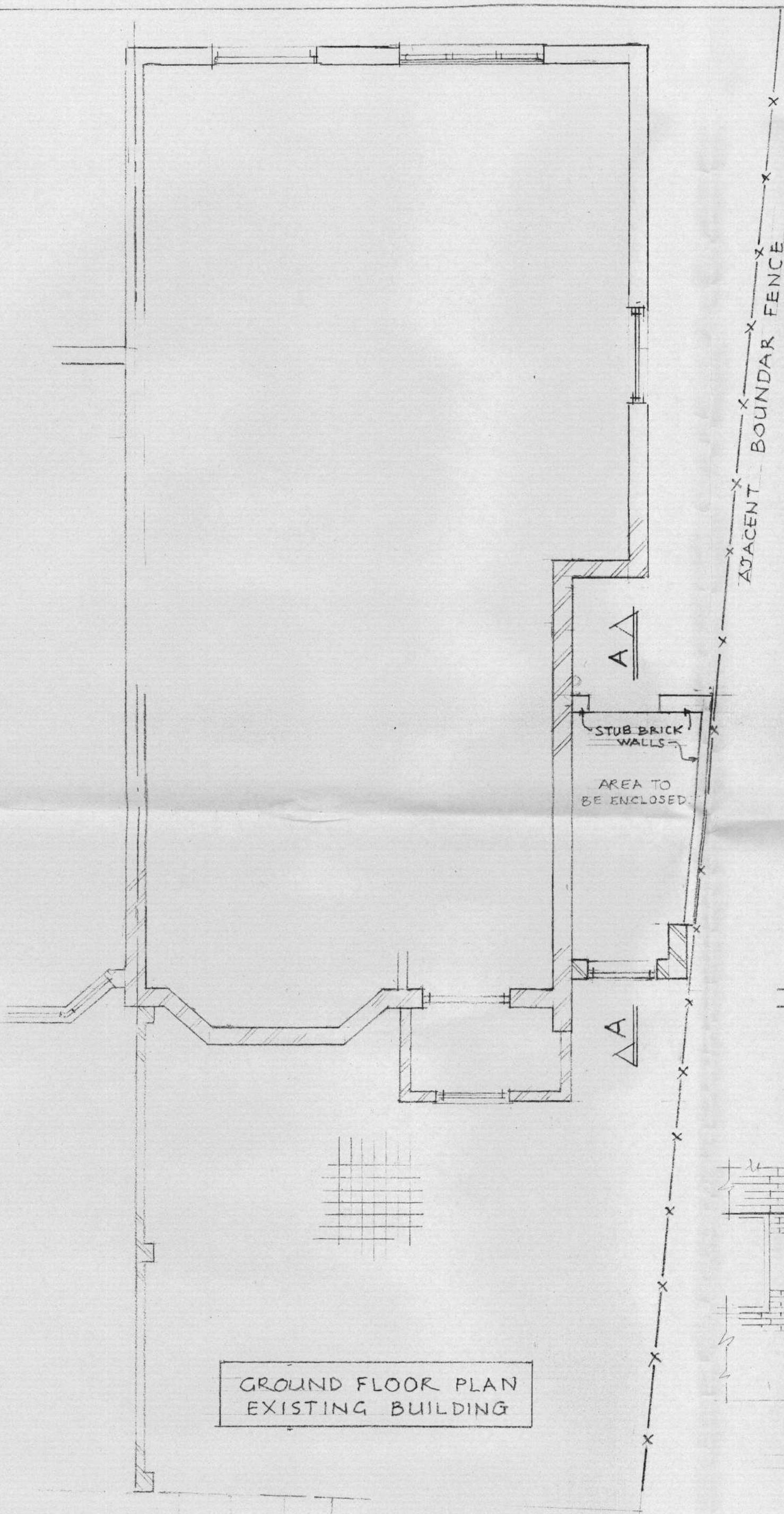

DRAWN:
P.

PROPOSE STRUCTURE TO FORM NEW SINGLE STOREY
LEAN-TO ENCLOSURE AT 267 LINCOLN AVENUE

SCALE 1:50

S. MACKAY TWICKENHAM
JULY 2006

DRAWING REF. NO:
LA 267/1