

RECEIVED
23 JUN 2006
PLANNING

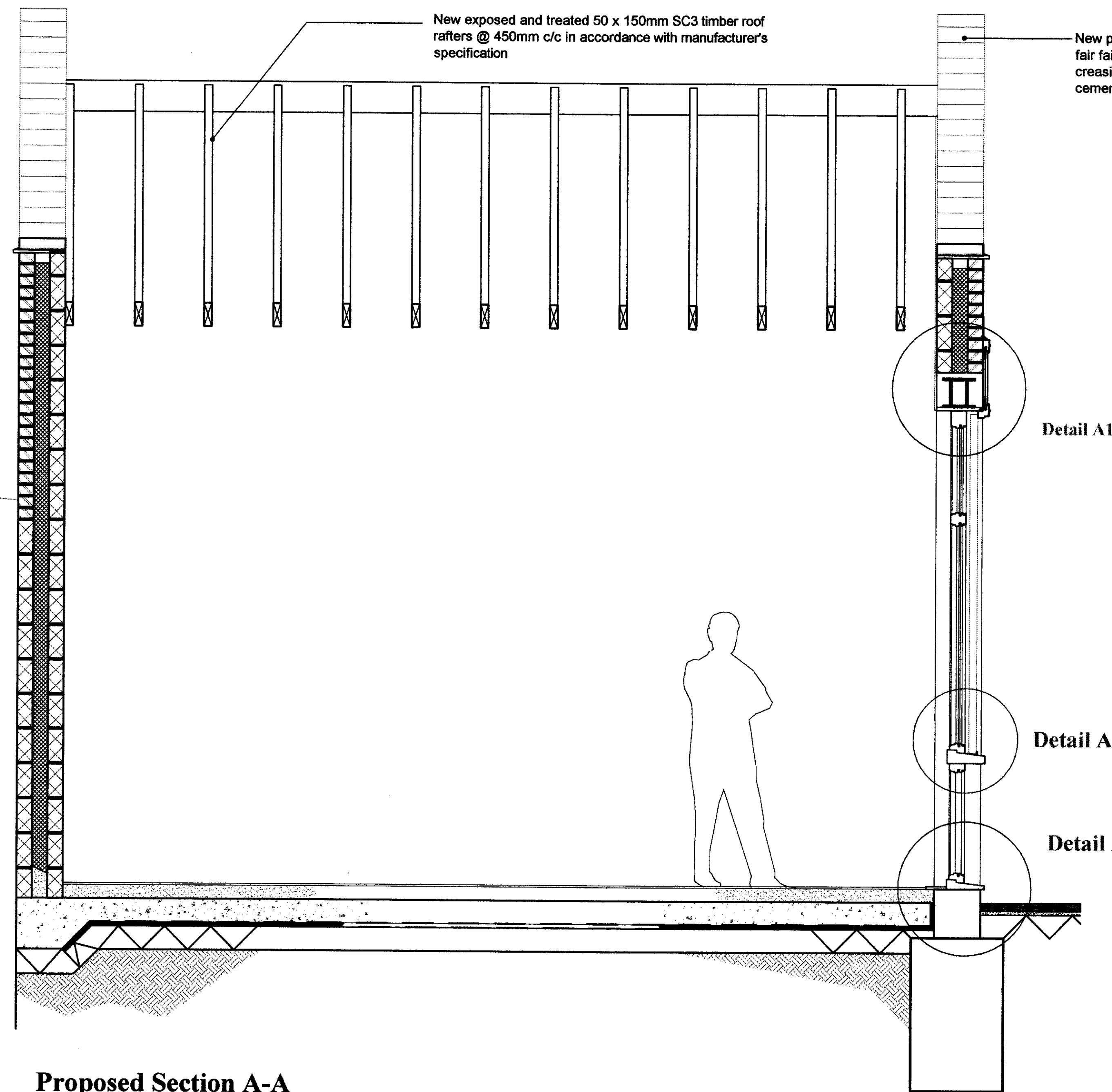

Proposed Section A-A
- Proposed replica victorian chemist shop

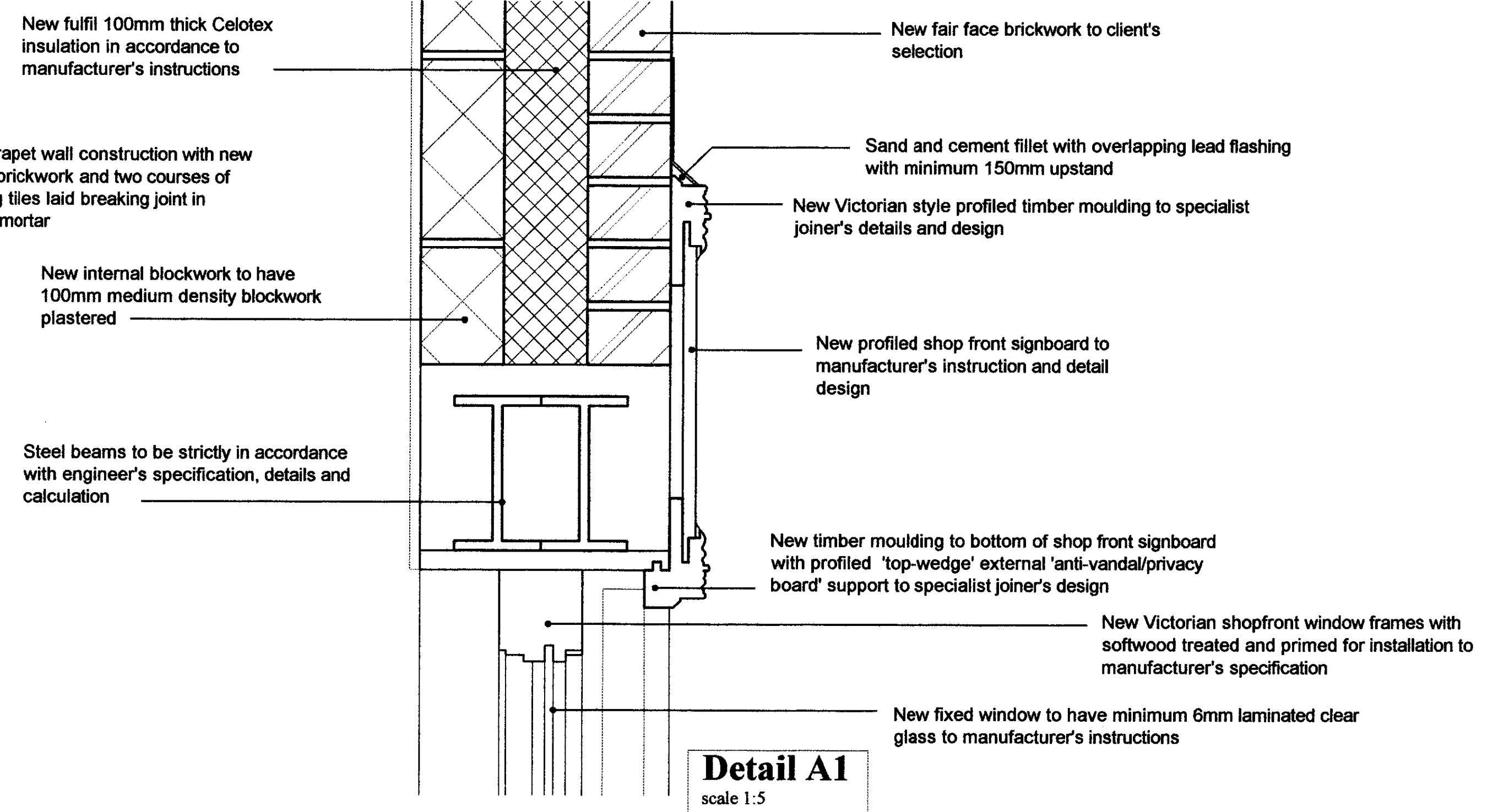

Detail A1
scale 1:5

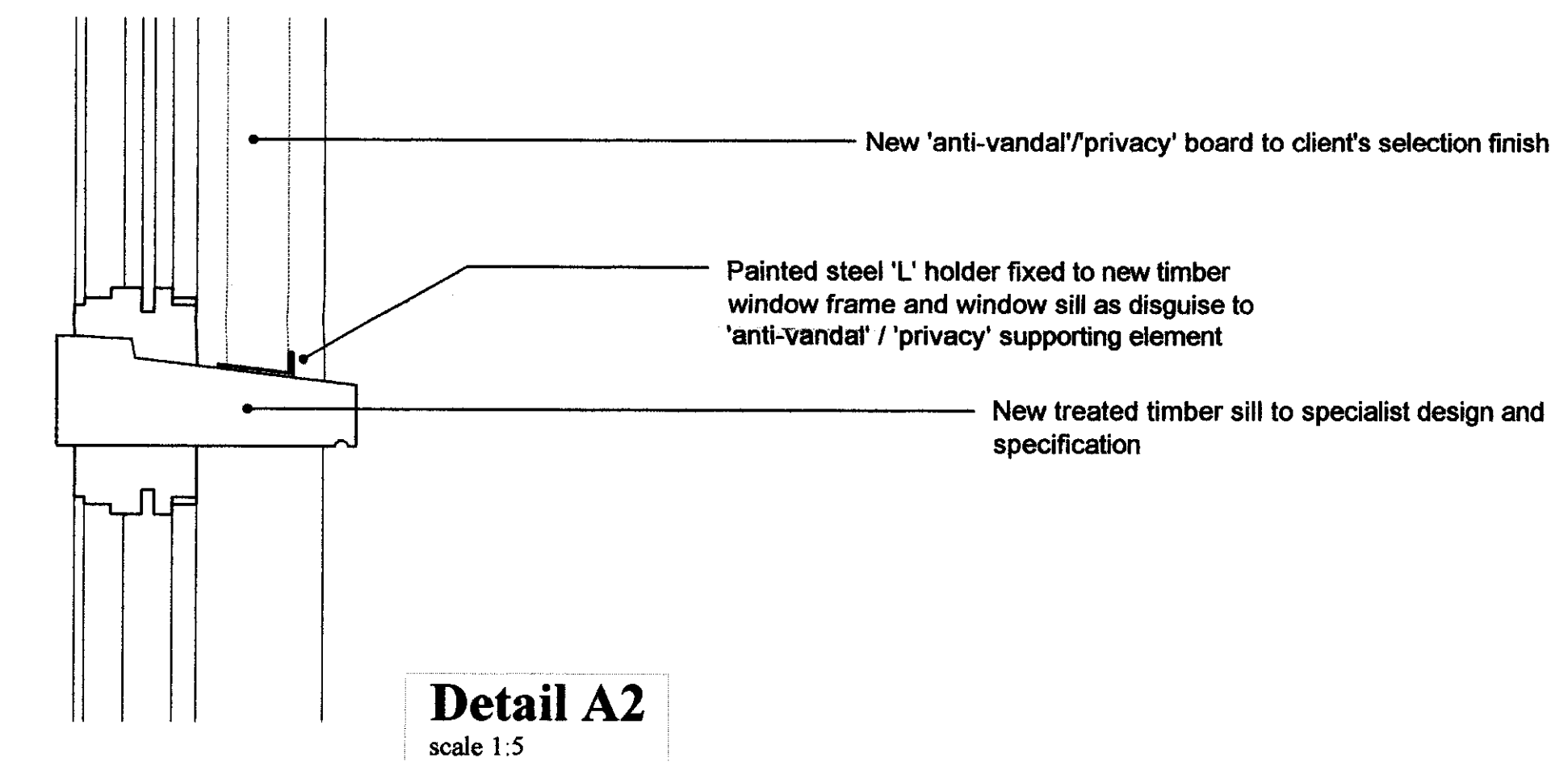

Detail A2
scale 1:5

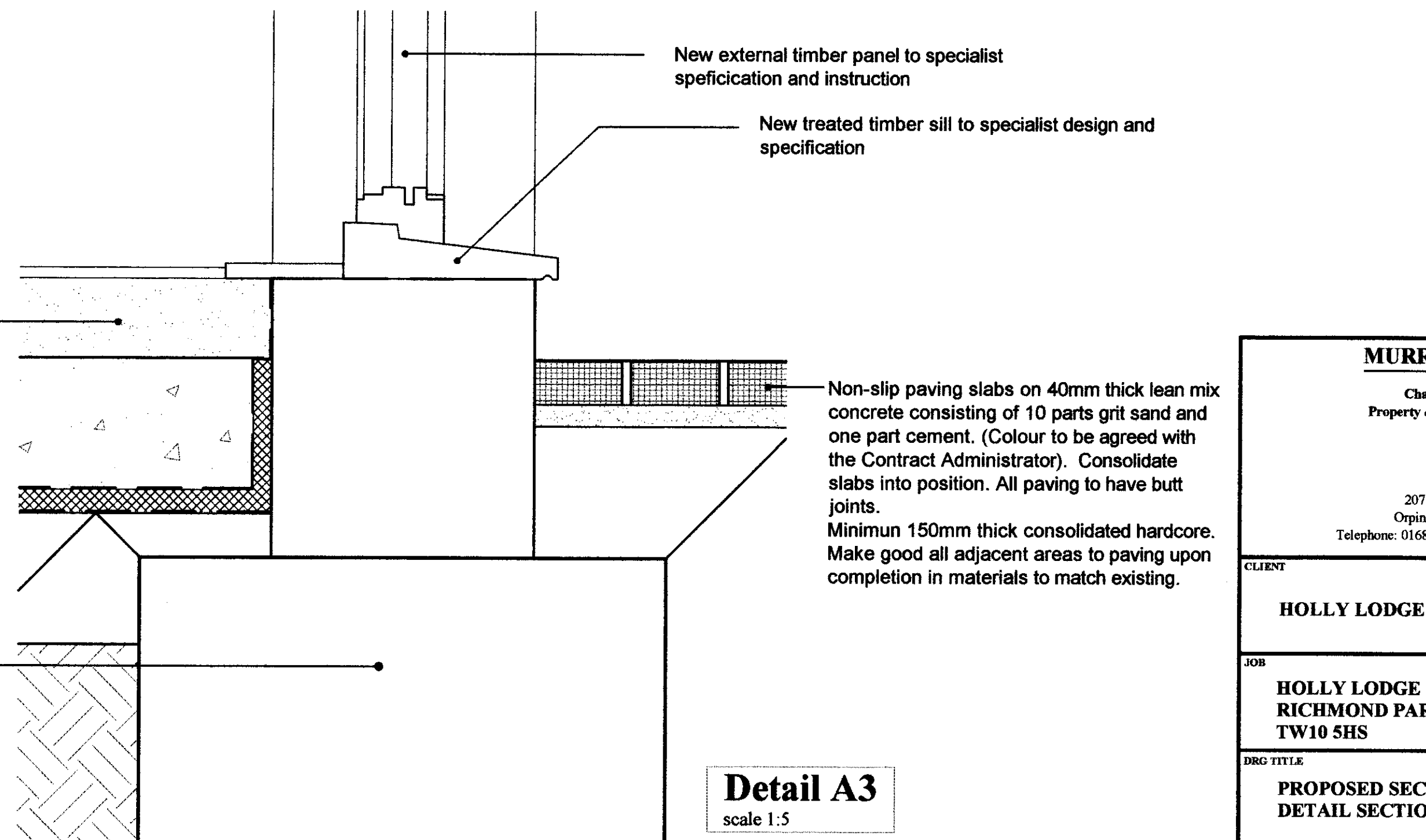

Detail A3
scale 1:5

All new ground floor to be in accordance with Building Regulations requirements to achieve minimum requirement of 0.25 W/m²K.

- 150mm of well broken and consolidated hardcore blinded with sand.
- 500 gauge polythene membrane lapped with new DPC.
- 60mm Celotex boards with 25mm thick insulation upstand to perimeters.
- 500 gauge polythene membrane.
- Concrete slab, minimum 200mm thick reinforced with A393 mesh. Concrete mix to be FND2.
- 50mm sand cement screed 1:3

Foundation
Form new mass concrete foundation to new studio/training room building and store 1. Foundations to be provisionally 1M deep and 450mm wide. Concrete mix to be FND2 readymix well compacted in position. Retaining straps for timber frame to be cast into foundation.

MURRAY BIRRELL
Chartered Surveyors
Property & Building Consultants

MBA
207 - 215 High Street,
Ospington, Kent BR6 0PF
Telephone: 01689 896288 Fax: 01689 871161

CLIENT
HOLLY LODGE CENTRE

JOB
**HOLLY LODGE
RICHMOND PARK, SURREY
TW10 5HS**

DRG TITLE
**PROPOSED SECTIONS A-A and
DETAIL SECTIONS A1, A2 & A3**

SCALE 1 : 20, 1:5	DRG NO. 10.400/05	REV
DATE DEC 2004		
DRAWN ML		