

LONDON BOROUGH OF RICHMOND UPON THAMES
- 6 JUL 2006
PLANNING

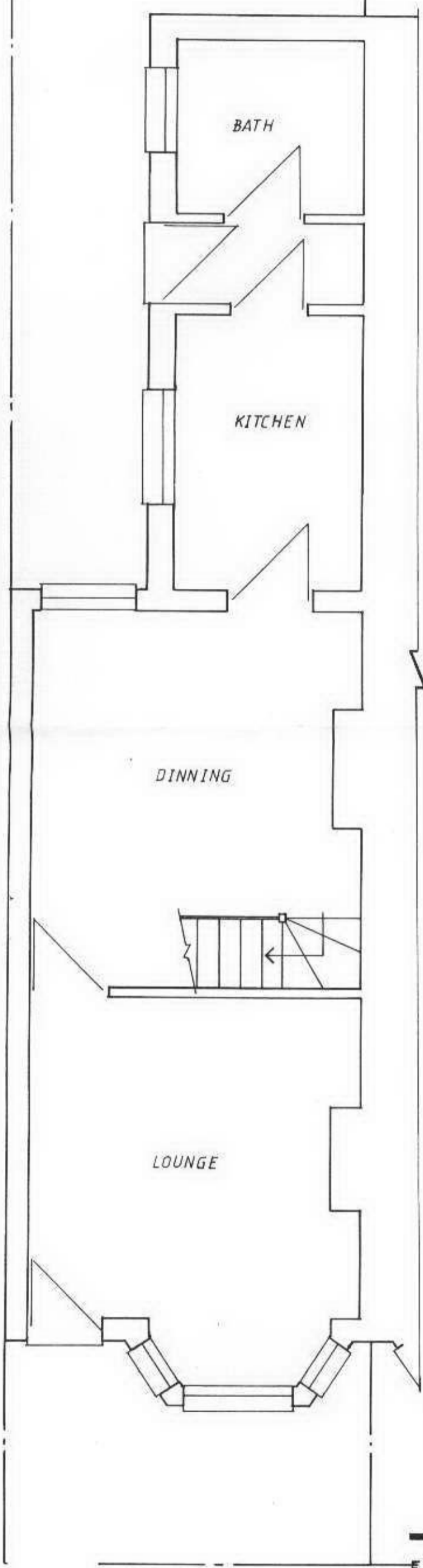

EXISTING GROUND FLOOR PLAN.

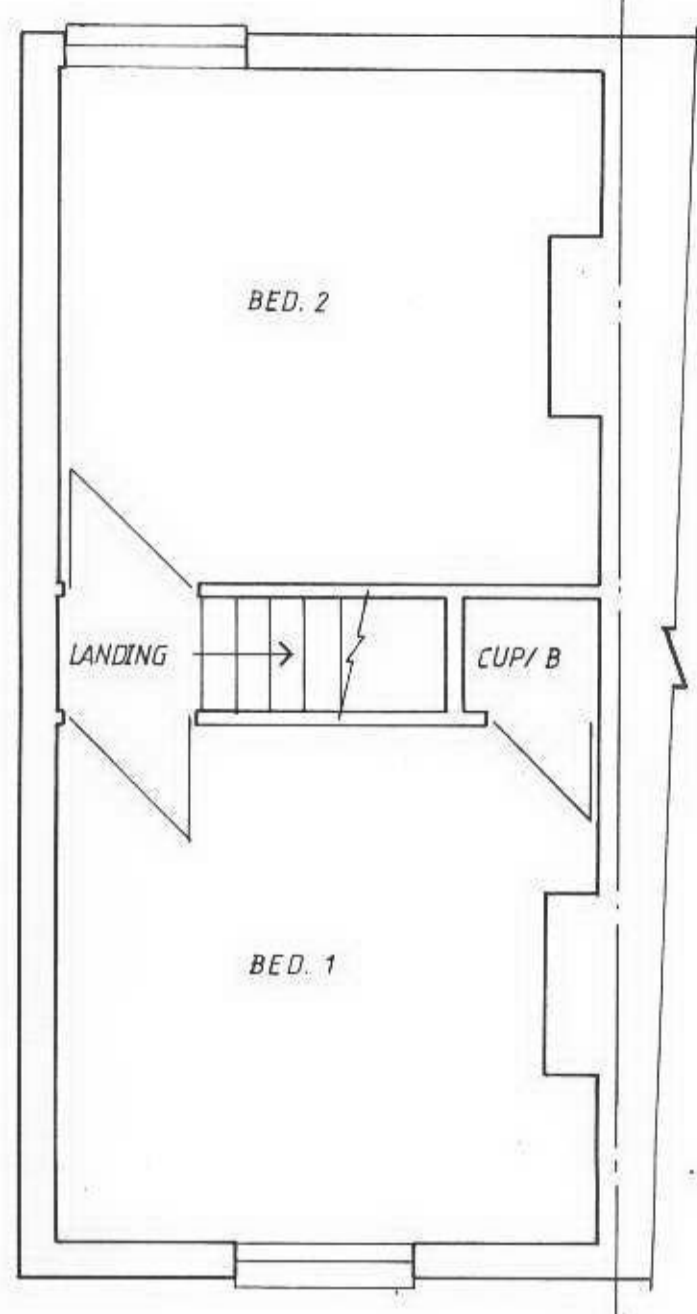

EXISTIN FIRST FLOOR PLAN.

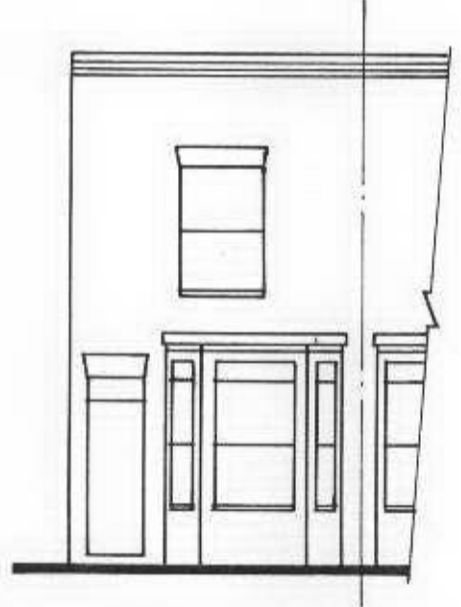

EXISTING FRONT ELEVATION.

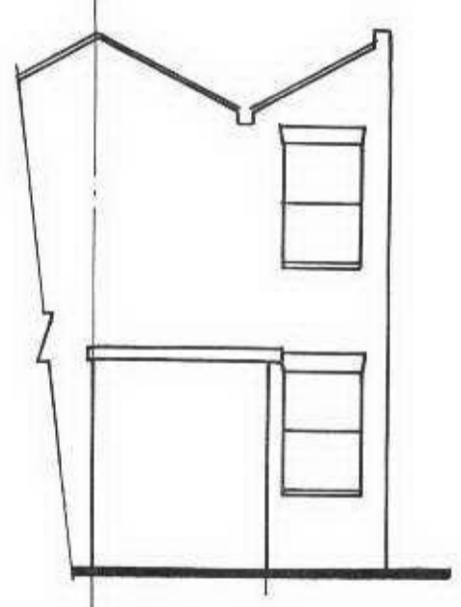

EXISTING REAR ELEVATION.

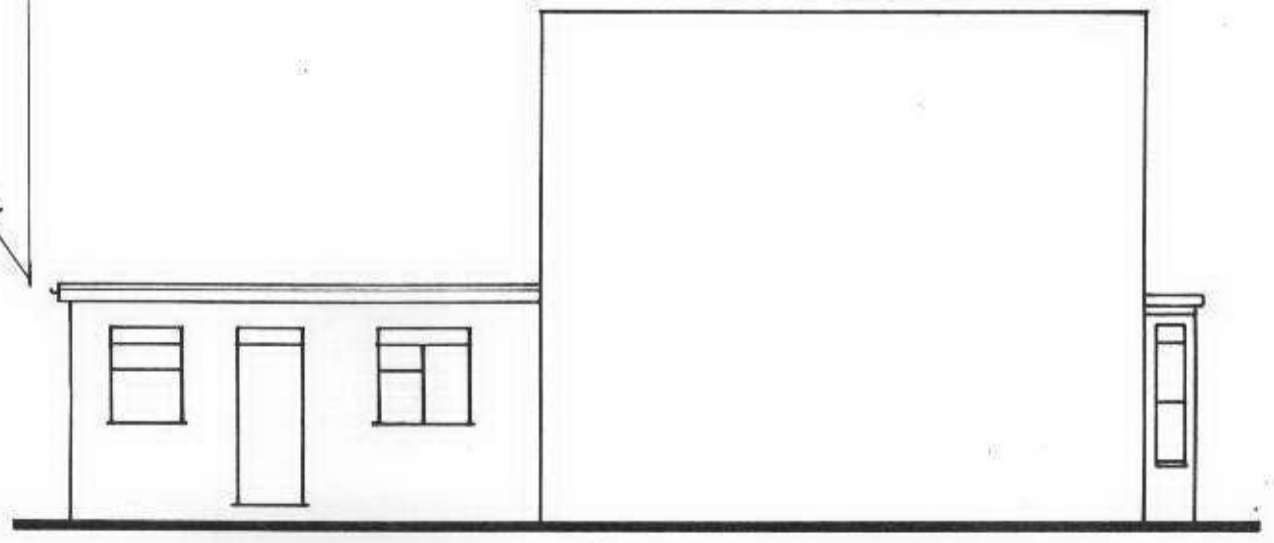

EXISTING SIDE ELEVATION.

PLANS & ELEVANS FOR NO.191
STAINES ROAD, TWICKENHAM.
Scale :-1:50, 1:100 Job No. SR001/2