

06/2207/HOT

LONDON BOROUGH OF RICHMOND  
- 6 JUL 2006  
PLANNING

NEW DOUBLE GLAZED WINDOW TO MATCH EXISTING WITH TERM VENT'S FOR BACKGROUND VENTILATION.

CODE & LEAD FLASHING ROOF ADJ'T'S WALL.

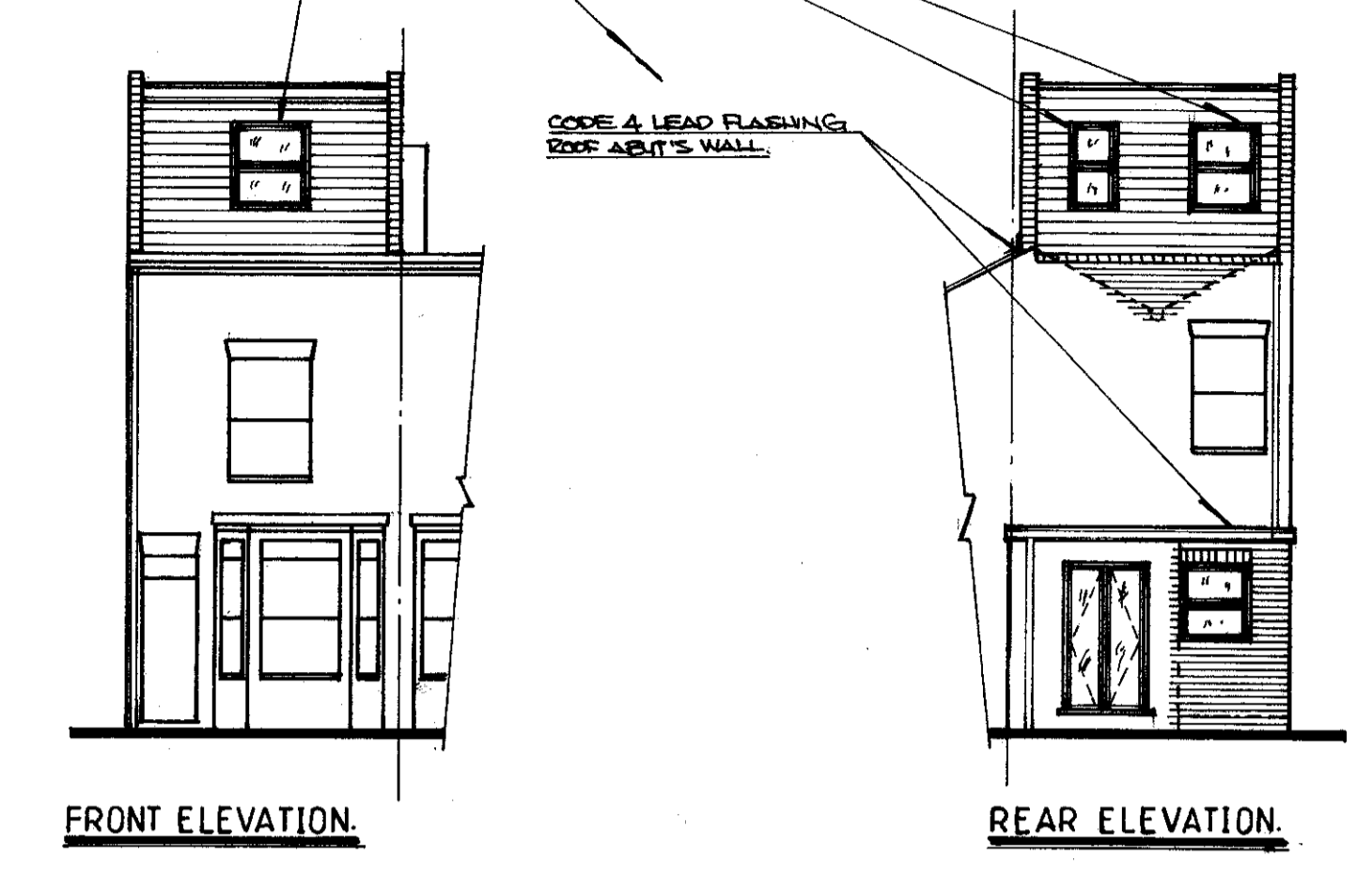

FRONT ELEVATION.

REAR ELEVATION.

SHOWER TRAY PLACED ON A RAISED PLINTH AND ACCESS PROVIDED TO SHOWER TRAY.

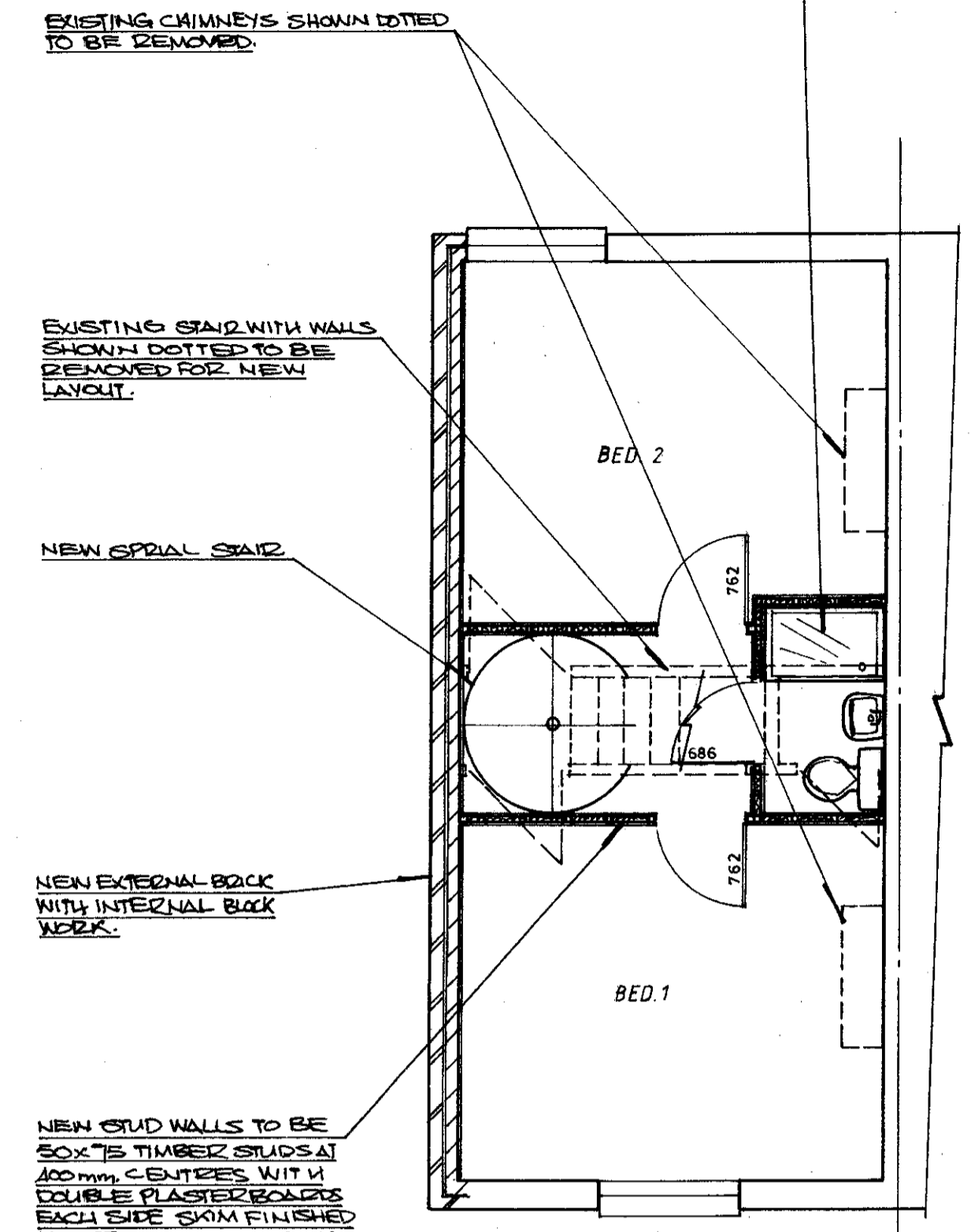

FIRST FLOOR PLAN.

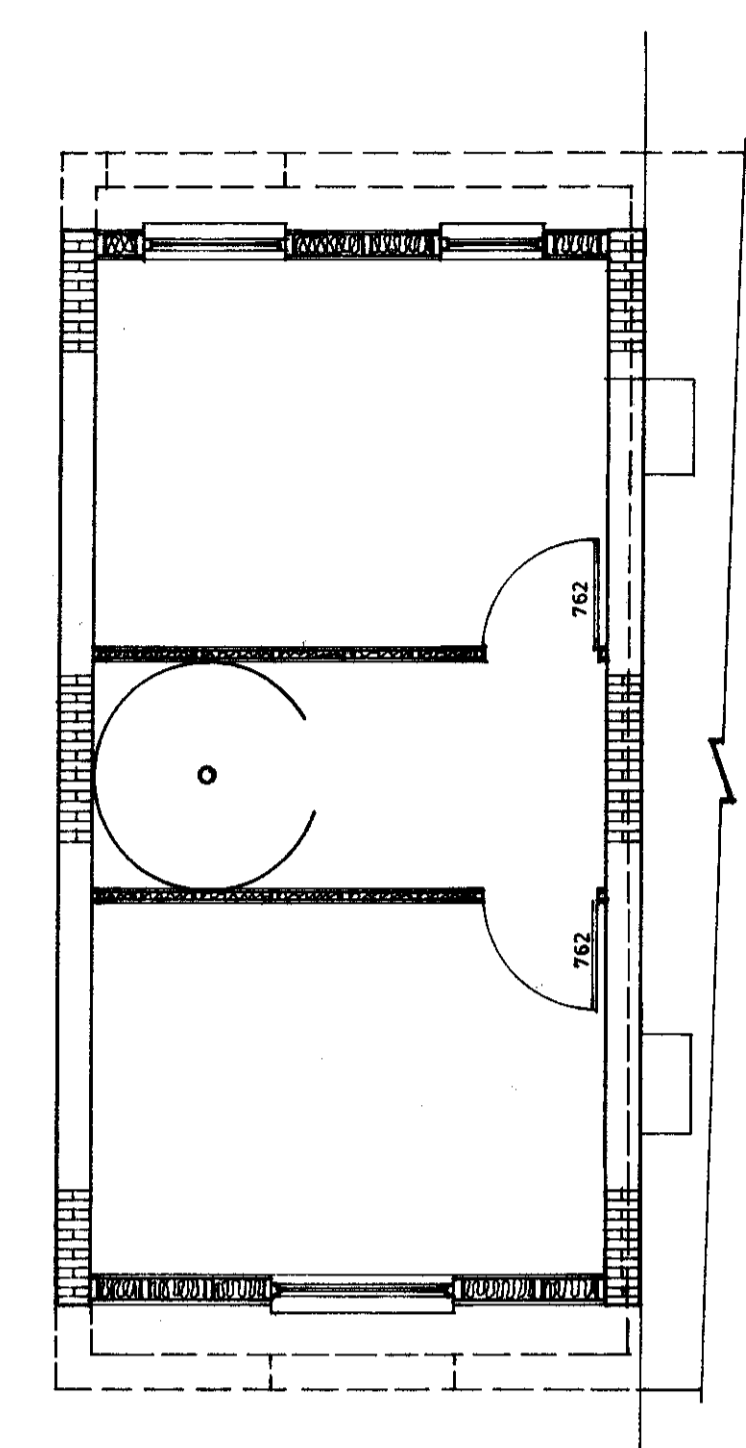

LOFT FLOOR PLAN.

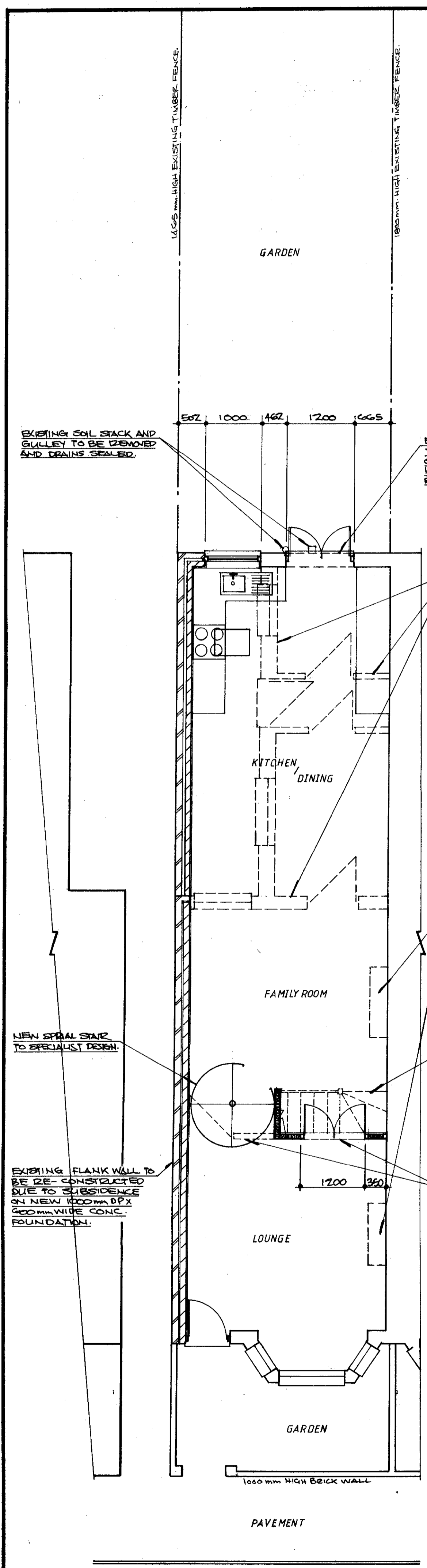

GROUND FLOOR PLAN.

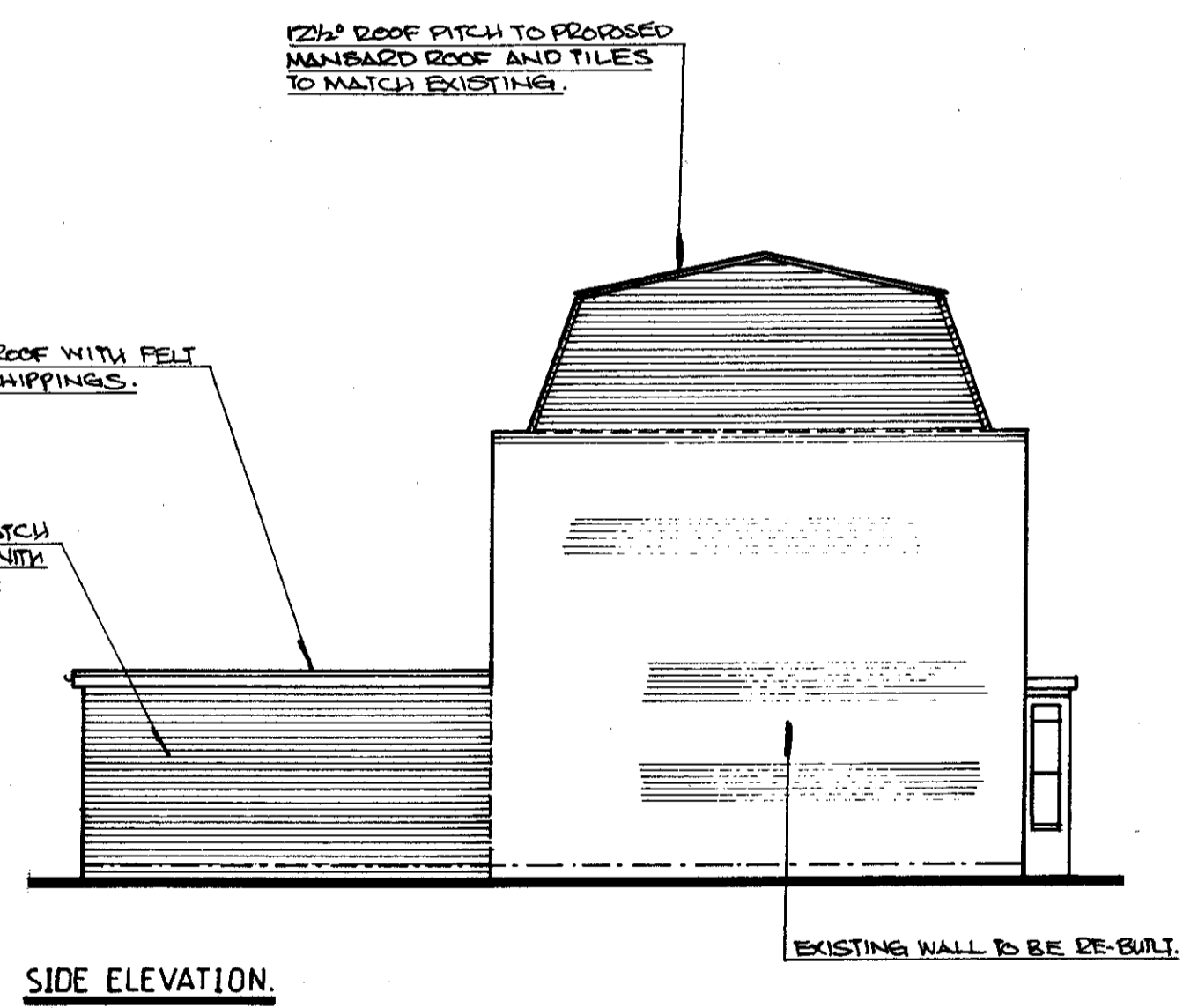

SIDE ELEVATION.

MK	DATE	BY	REVISION

**MR Kamran Malik.**  
PROPOSED SINGLE STOREY REAR EXTENSION, INTERNAL ALTERATIONS AND MANSARD ROOF AT NO.191, STAINES ROAD TWICKENHAM. TW2 5BB.

Scales:- 1:50, 1:100

DRAWN	CHECKED	PASSED	DATE
K	S	S	June 2006

Job No.	Drng. No.	Rev.
SR001	1	