

06/1869 - HOT

RECEIVED
24 JUL 2006
PLANNING

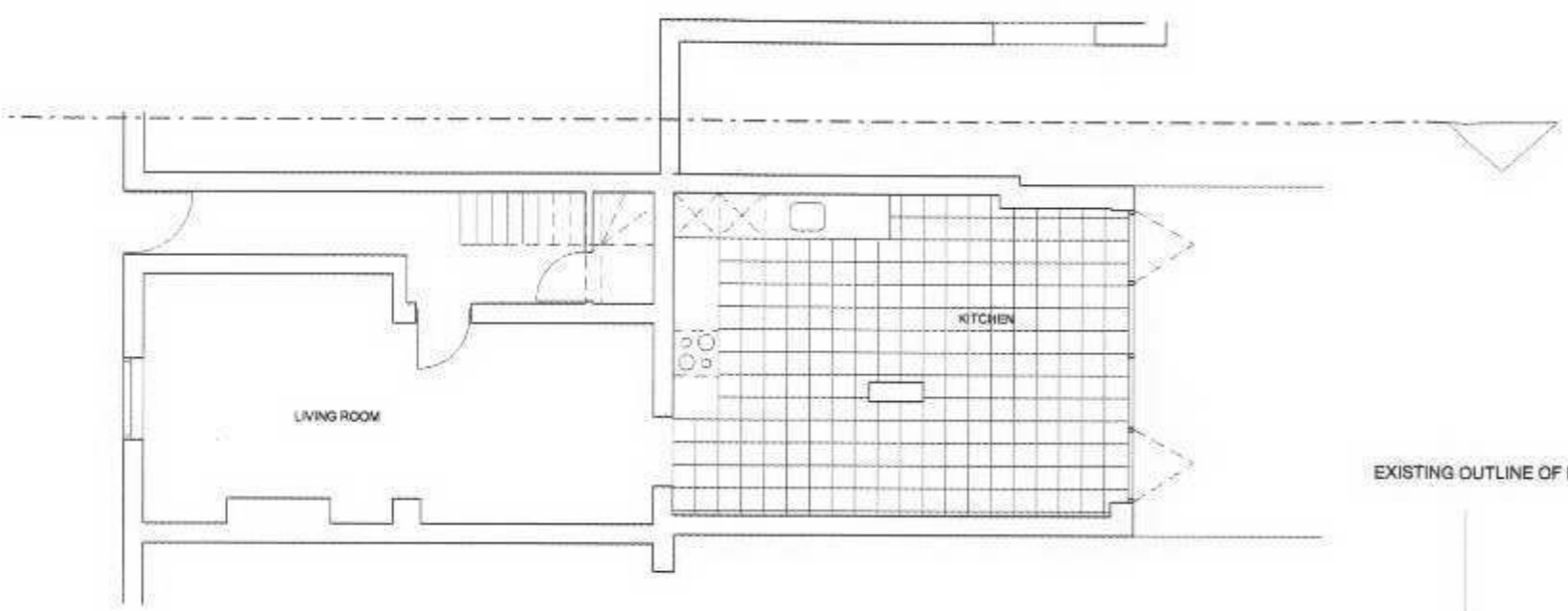

EXISTING OUTLINE OF No. 8 ELIZABETH COTTAGES

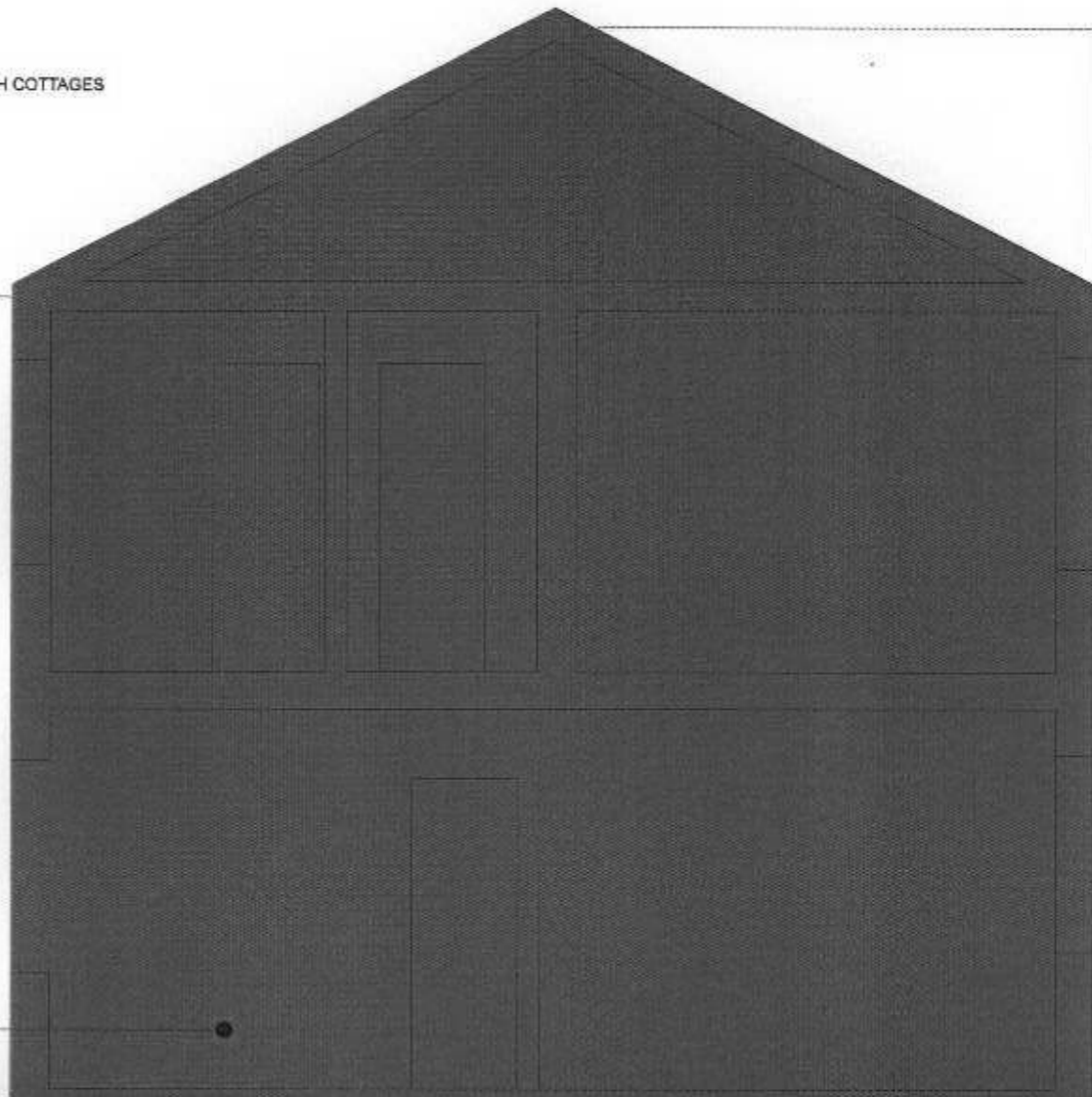

OUTLINE OF No. 7 ELIZABETH COTTAGES

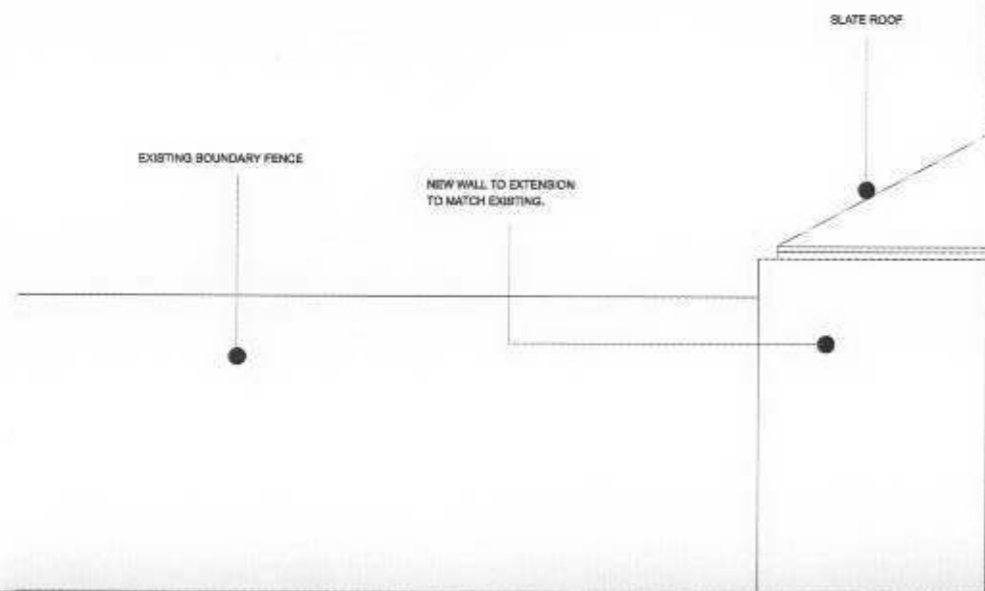

kingconroy

ARCHITECTURE URBAN DESIGN PLANNING INTERIORS

Address: 1 BASTYVICK STREET
CLEVERLEY HILLS
LONDON SE21V 3NU
Tel: +44 (0) 20 7480 4294
Fax: +44 (0) 20 7437 130 137
Web: www.kingconroy.com
Email: info@kingconroy.com

Revisions / notes
01 Planning issue 14.07.2006

PROJECT REF: 06 019
PROJECT TITLE: 8 ELIZABETH COTTAGES
ADDRESS: 8 ELIZABETH COTTAGES, KEW, LONDON
DRAWING TITLE: PROPOSED EAST ELEVATION
SCALE: 1:50 @ A3
DATE: 14 JULY 2006
ISSUE: PLANNING
REVISION: 01

SK: 23