

RECEIVED
24 JUL 2006
PLANNING

06/1869 - HOT

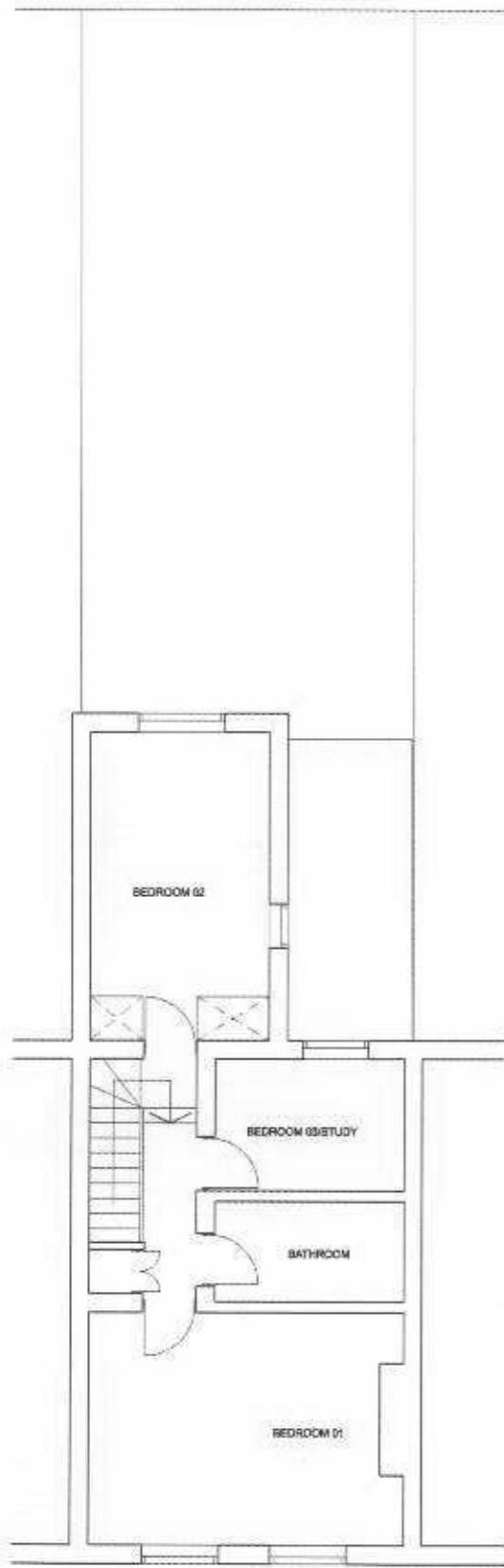

EXISTING FIRST FLOOR PLAN

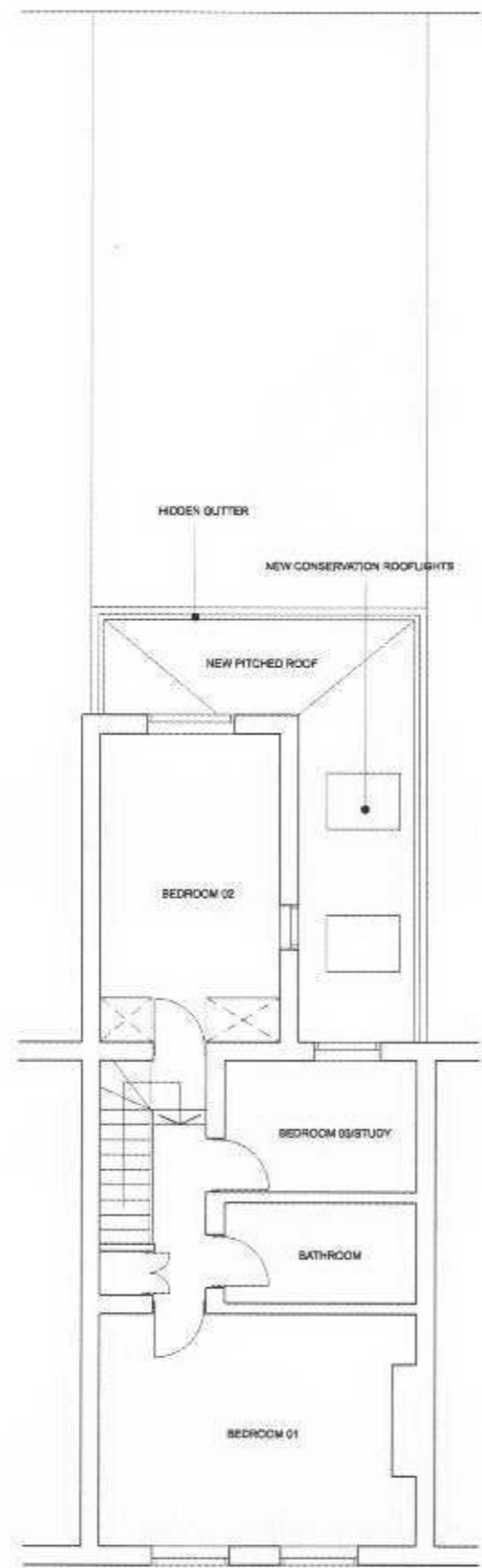

PROPOSED FIRST FLOOR/ROOF PLAN

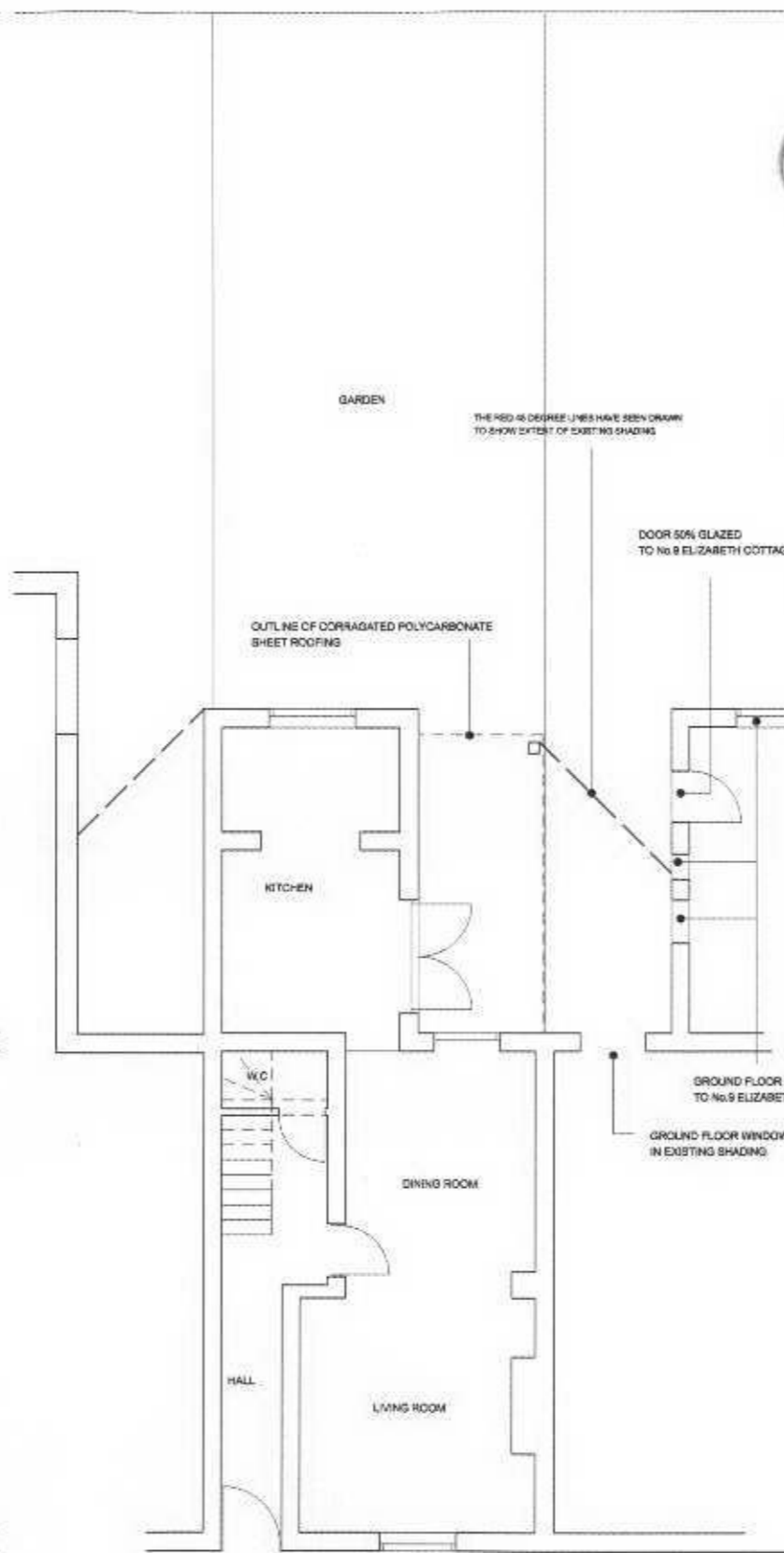

EXISTING GROUND FLOOR PLAN

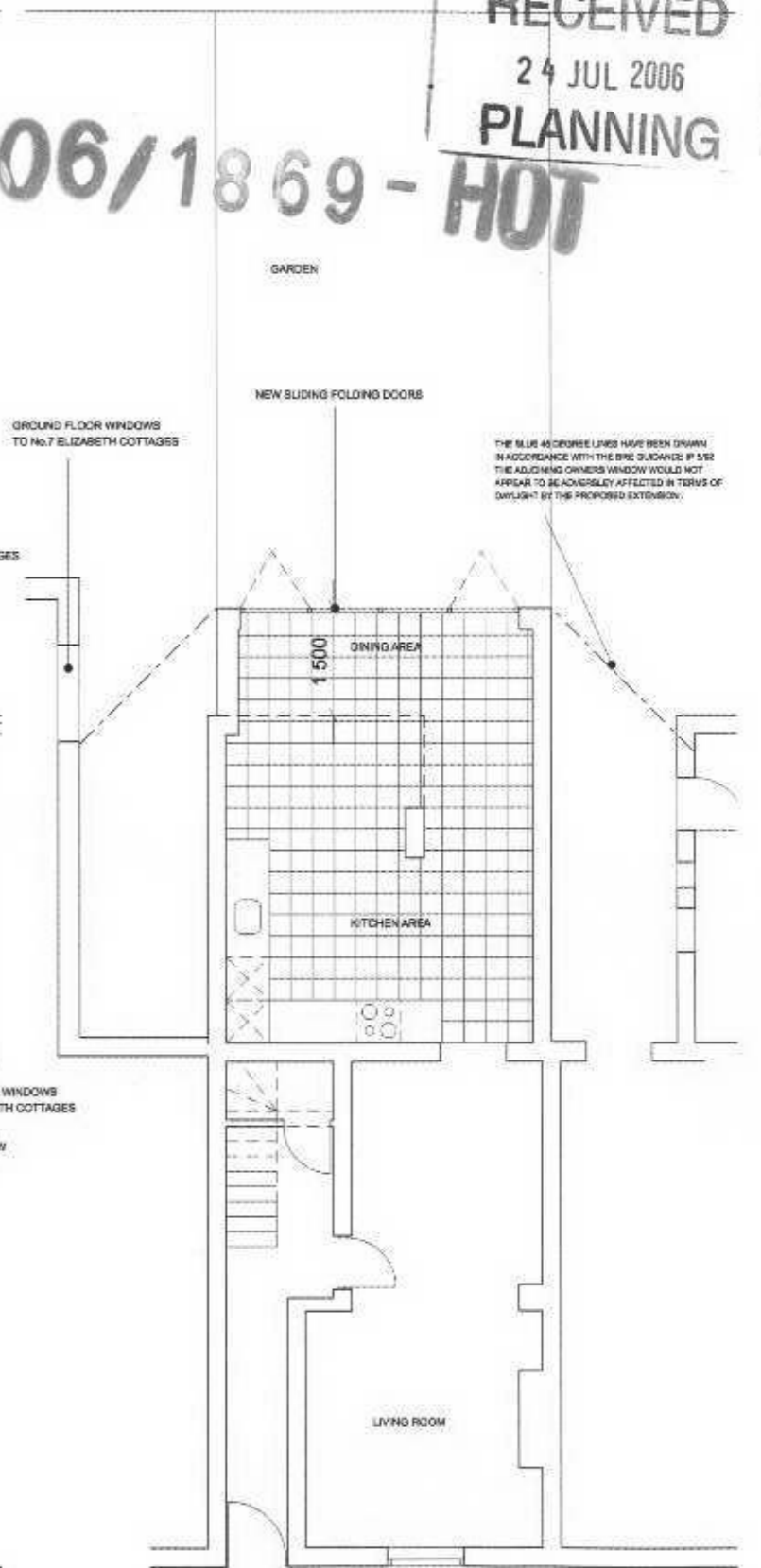

PROPOSED GROUND FLOOR PLAN

THE RED 45 DEGREE LINES HAVE BEEN DRAWN TO SHOW EXTENT OF EXISTING SHADING

GROUND FLOOR WINDOWS TO No.7 ELIZABETH COTTAGES

NEW SLIDING FOLDING DOORS

THE BLUE 45 DEGREE LINES HAVE BEEN DRAWN IN ACCORDANCE WITH THE BRE GUIDANCE IP 592 THE ADJOINING OWNERS WINDOW WOULD NOT APPEAR TO BE ADVERSELY AFFECTED IN TERMS OF DAYLIGHT BY THE PROPOSED EXTENSION.

DOOR 50% GLAZED TO No.8 ELIZABETH COTTAGES

OUTLINE OF CORRUGATED POLYCARBONATE SHEET ROOFING

GROUND FLOOR WINDOWS TO No.9 ELIZABETH COTTAGES

GROUND FLOOR WINDOW IN EXISTING SHADING

kingconroy

ARCHITECTURE URBAN DESIGN PLANNING INTERIORS

ADDRESS: 1 BASTWICK STREET CLARENWELL LONDON EC1V 3JH	REVISIONS / NOTES 01: planning issue 07.02.2005 02: initial amendments/planning issue 14.07.2006
TEL: +44 (0) 20 7480 4294 FAX: +44 (0) 8707 120 187 WWW: www.kingconroy.com EMAIL: info@kingconroy.com	

AMENDMENTS: 02: gutter to proposed first floor plan enclosed no sl amended ground floor amended	BY:
---	-----

PROJECT REF: 05_049 PROJECT TITLE: 8 ELIZABETH COTTAGES ADDRESS: 8 ELIZABETH COTTAGES, KEW, LONDON DRAWING TITLE: EXISTING AND PROPOSED PLANS SCALE: 1:100 @ A3 DATE: 28 FEBRUARY 2005 ISSUE: PLANNING REVISION: 02
--

SK:001