

PLANNING

This drawing is the copyright of Quantum Group and may not be copied/reproduced or altered in anyway without written authority.
 Do Not Scale. Use figure dimensions.
 Check all dimensions on site before work proceeds, report discrepancies to Architect.
 If In Doubt Ask!!

NOTES:

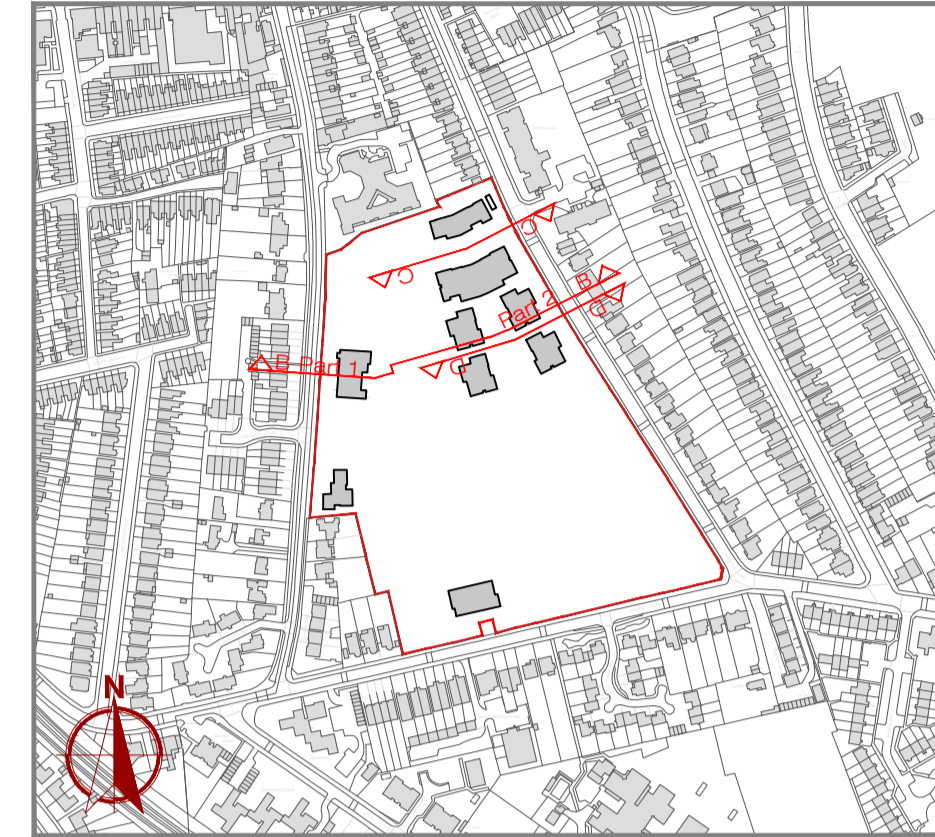

Location Plan
 Scale - 1:5000

When Scaled correctly the bar measures 100mm.



Proposed North Elevation C:C
 (Section through vehicular entrance to surgery)



Proposed North Elevation / Section D:D
 (Section through main vehicular entrance)

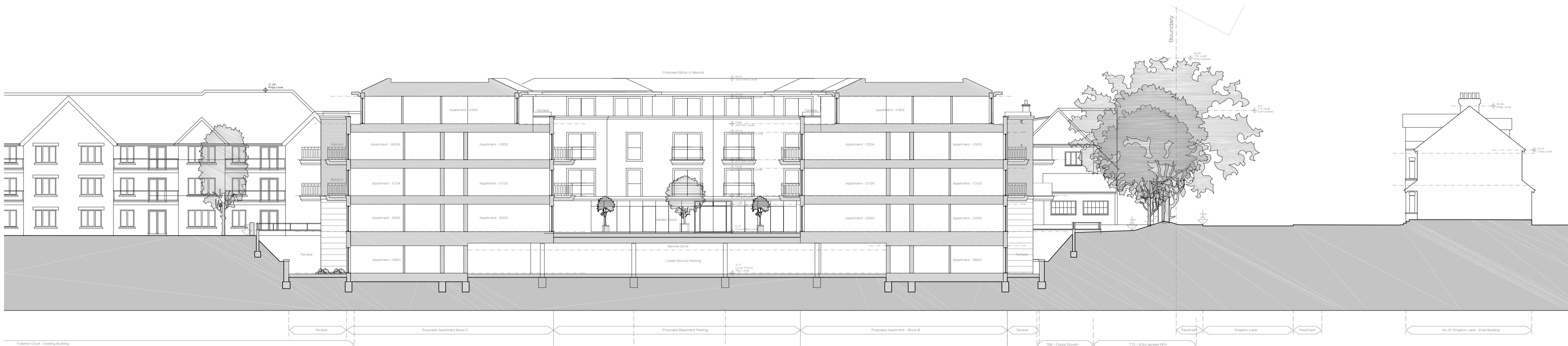

Proposed Site Section B:B - (Part 2)



Proposed Site Section B:B - (Part 1)



Rev	Date	Description	Initials

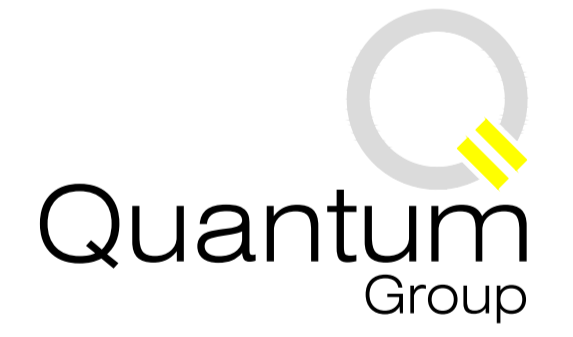

Quantum House, 170 Charminster Road, Charminster, Bournemouth, BH8 9RL
 Email: info@quantumhomes.co.uk | Web: www.quantumhomes.co.uk
 Tel: 01202 531635 | Fax: 01202 531650

Project:
**Former Imperial College
 Private Ground, Udney Park
 Road, Teddington**

Drawing Title:
**Proposed Site Section B:B,
 C:C and D:D**

Discipline:
ARCHITECTURAL

Drawn by: PL Checked by: SH

Scale: 1:200@A1 Date: Aug 2017

Drawing Number: 900-P202 Revision: