

When Scaled correctly the bar measures 100mm.

# PLANNING

This drawing is the copyright of Quantum Group and may not be copied/reproduced or altered in anyway without written authority.  
Do Not Scale. Use figure dimensions.  
Check all dimensions on site before work proceeds, report discrepancies to Architect.  
If In Doubt Ask!!

NOTES:

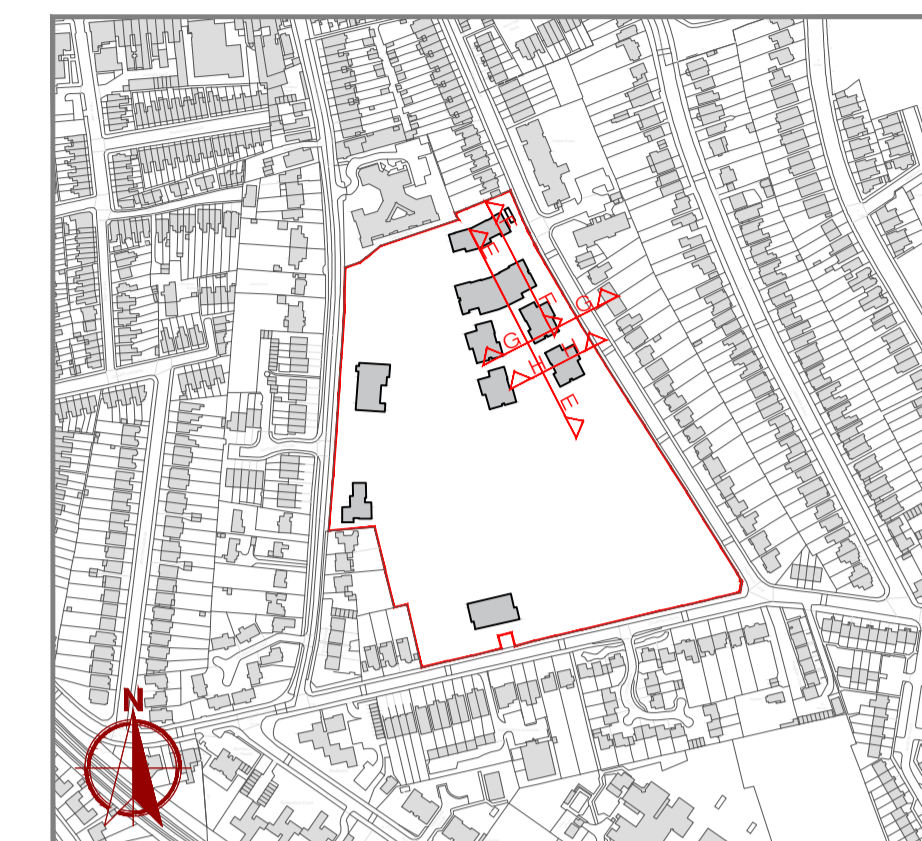

Location Plan  
Scale - 1:5000

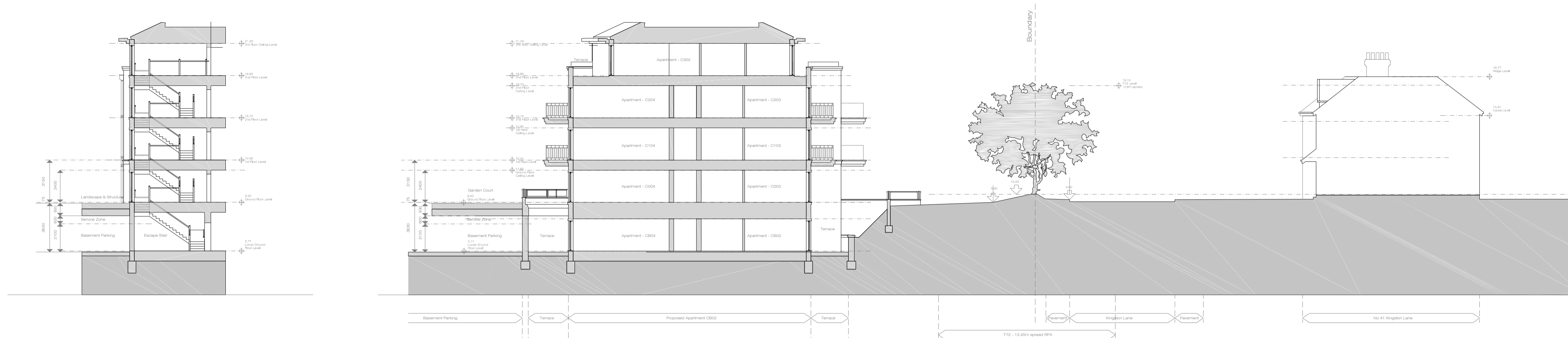

Proposed Section H:H  
(Section through Fire Escape Stair)

Proposed Section G:G

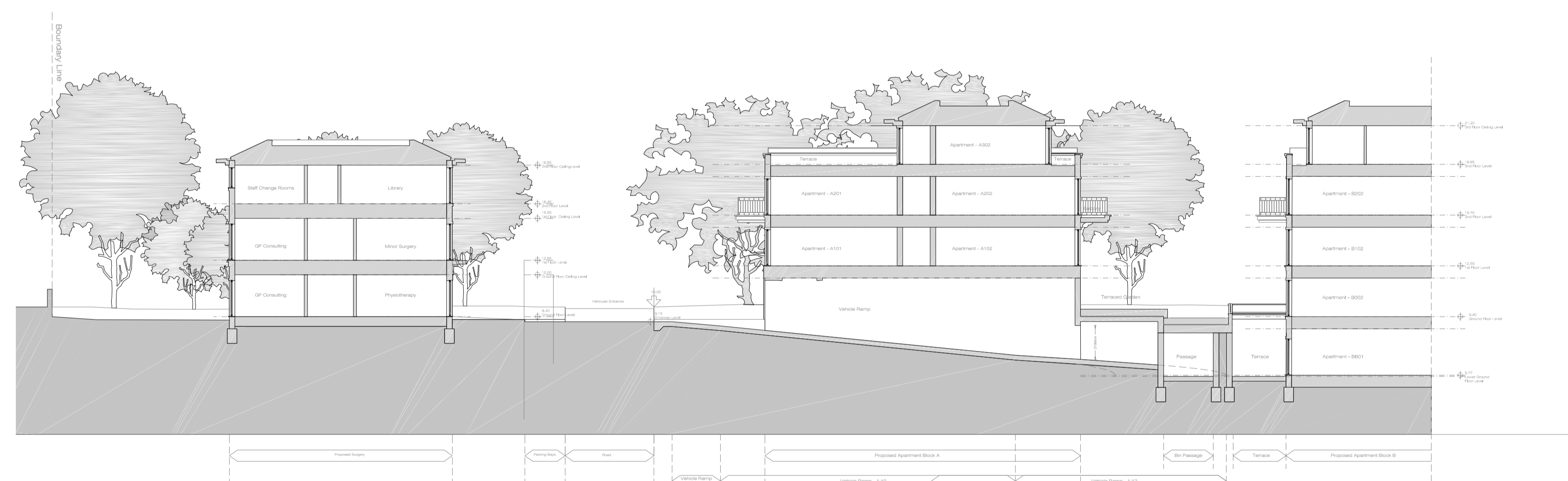

Proposed Section F:F  
(Section through vehicular Ramp)



Proposed Section E:E  
(Section through Block A - Looking East)



Rev	Date	Description	Initials



Quantum House, 170 Charminster Road, Charminster, Bournemouth, BH8 9RL  
Email: info@quantumhomes.co.uk | Web: www.quantumhomes.co.uk  
Tel: 01202 531635 | Fax: 01202 531650

Project:  
**Former Imperial College  
Private Ground, Udney Park  
Road, Teddington**

Drawing Title:  
**Proposed Site Sections E:E,  
F:F, G:G & H:H**

Discipline:  
**ARCHITECTURAL**

Drawn by: PL Checked by: SH

Scale: 1:200@A1 Date: Aug 2017

Drawing Number: **900-P203** Revision: