

Materials:

Walls
Windows and doors
Cills, coping and trim
Rear bays
Rainwater pipe (rear)

Facing brick / render to lightwell
Painted timber
Reconstituted stonework
Standing seam metal
Galvanised steel

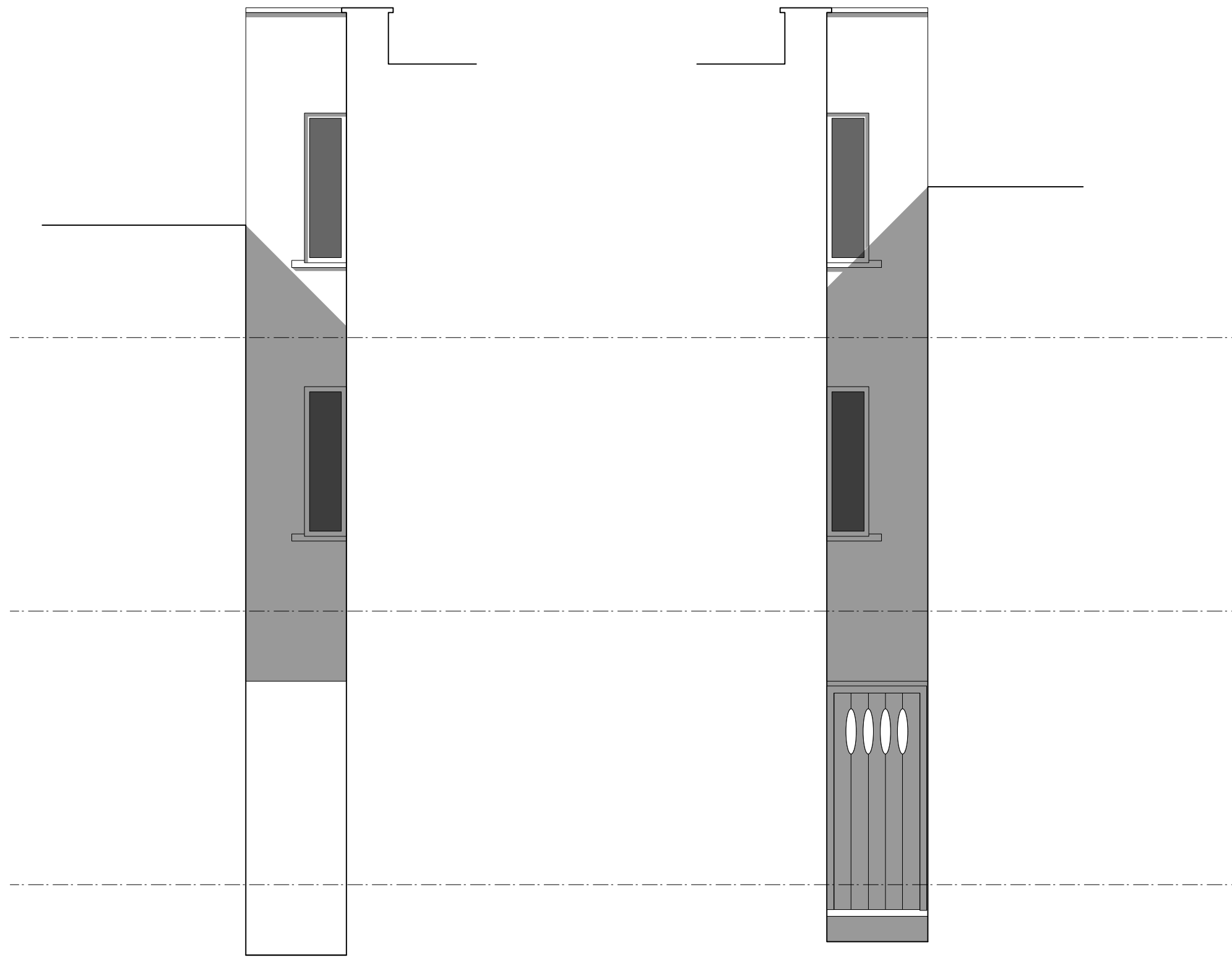

L I G H T W E L L E L E V A T I O N S

Line of planning application 16/4058/FUL

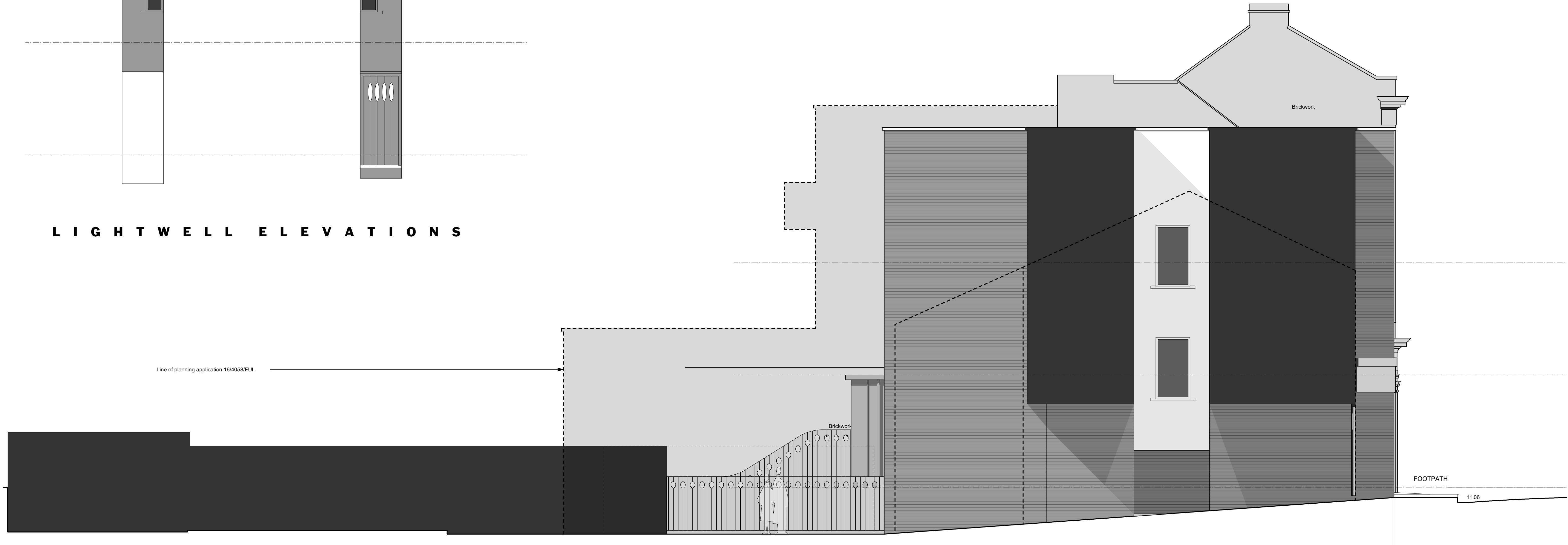

FOOTPATH

11.06

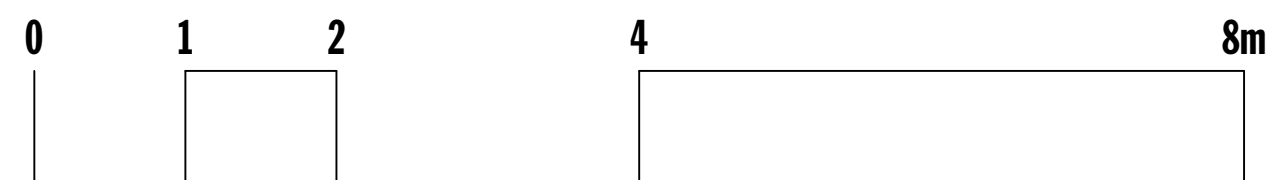

5 5 - 5 7 H I G H S T R E E T

HDH.43.09

SIDE (SE) ELEVATION

December 2017 scale 1:50 at A1

RIBA 
Chartered Practice

richard pain architect
The Loft, Chillington, nr Kingsbridge, S Devon TQ2 3LW
tel: 01548 511551 e: richard.pain@connect.com m: 0773 641 4200