

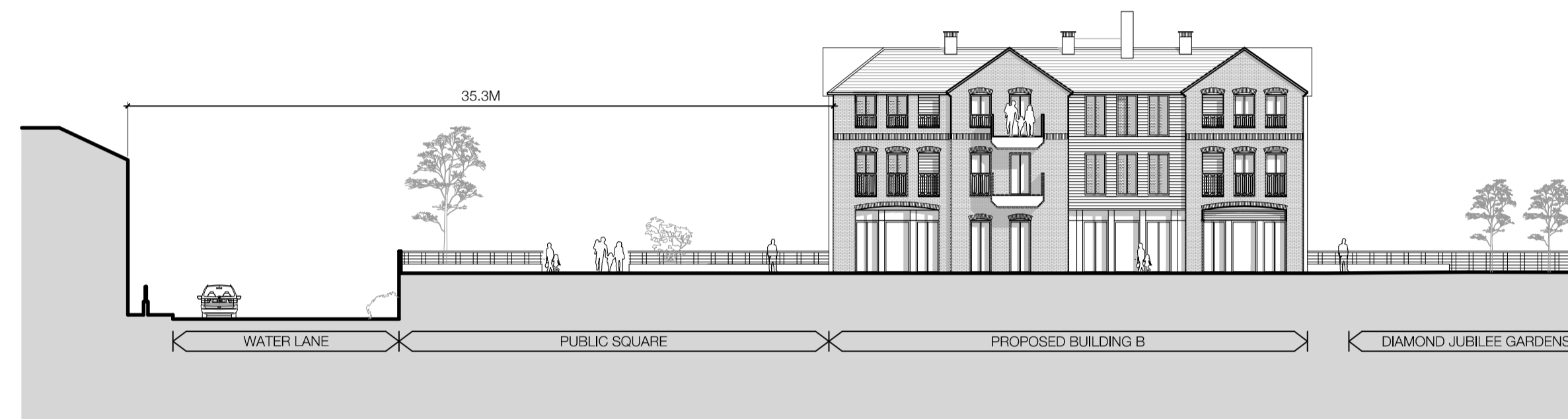

PROPOSED ELEVATION 01- THE EMBANKMENT



PROPOSED ELEVATION 02- WATER LANE WALK SOUTH



PROPOSED ELEVATION 03- WATER LANE WALK NORTH



PROPOSED ELEVATION 04

00 Proposed Elevations 01-04
Scale - 1:250

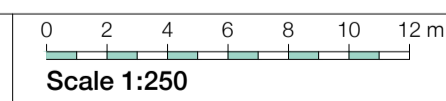
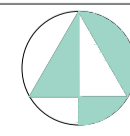
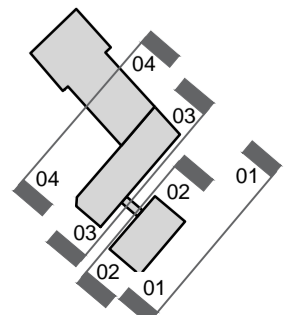

P02	UPDATED IN RESPONSE LBRUT FEEDBACK	RGF	17-01-18	TNT
R01	PLANNING SUBMISSION	RFP	24.11.17	RGF
Rev.	Des.	By	Date	Ch.

Contractor must verify all dimensions on site before commencing any work or shop drawings. If this drawing exceeds the quantities taken in any way the Architects are to be informed before the work is initiated. Only figured dimensions to be taken from this drawing. Do not scale off this drawing. Drawings based on Ordnance Survey and / or existing record drawings - design and drawing content subject to Site Survey, Structural Survey, Site Investigations, Planning and Statutory Requirements and Approvals. Authorised reproduction from Ordnance Survey Map with permission of the Controller of Her Majesty's Stationery Office. Crown Copyright reserved. © careyjones chapmantolcher (Studio South) Ltd. All Rights Reserved

The internal layouts within residential apartments and ancillary areas of buildings may be subject to design development.

The precise location of walls, internal doors, columns, risers and the detailed layout of bathroom and kitchen areas may be the subject of non-material changes and may vary from the internal layouts set out in these plans.

These minor alterations should not affect the position and arrangements of external doors and windows nor should they affect the relative relationship between habitable rooms and windows.

All materials shown or highlighted are indicative only and may be subject to changes made during detailed design development.

Project:	Twickenham Rediscovered Programme	Job No:	31033
Title:	Riverside Project		
	Proposed Elevations 01-04		
Scale:	1:250 @ A1, 1:500 @ A3	Drawn By:	RPP
Date:	November 2017	Checked By:	RGF
Drawing No:	(20)_200	Revision:	P02



Victoria House, Southampton Row
Bloomsbury, London WC1B 4EA
Tel +44 (0)20 7269 9400
Fax +44 (0)20 7269 9401
www.cjctstudios.com

Rose Wharf, East Street
Leeds LS9 8EE
Tel +44 (0)113 224 5000
Fax +44 (0)113 224 5001
info@cjctstudios.com

PLANNING