

GENERAL NOTES
 Drawing to be read in conjunction with engineers and other specialist drawings.
 All dimensions are structural and must be checked on site.
 For structural, civil and sub-surface drainage information see engineer's drawings.
 For building services see mechanical and electrical drawings.
 All areas are approximate.

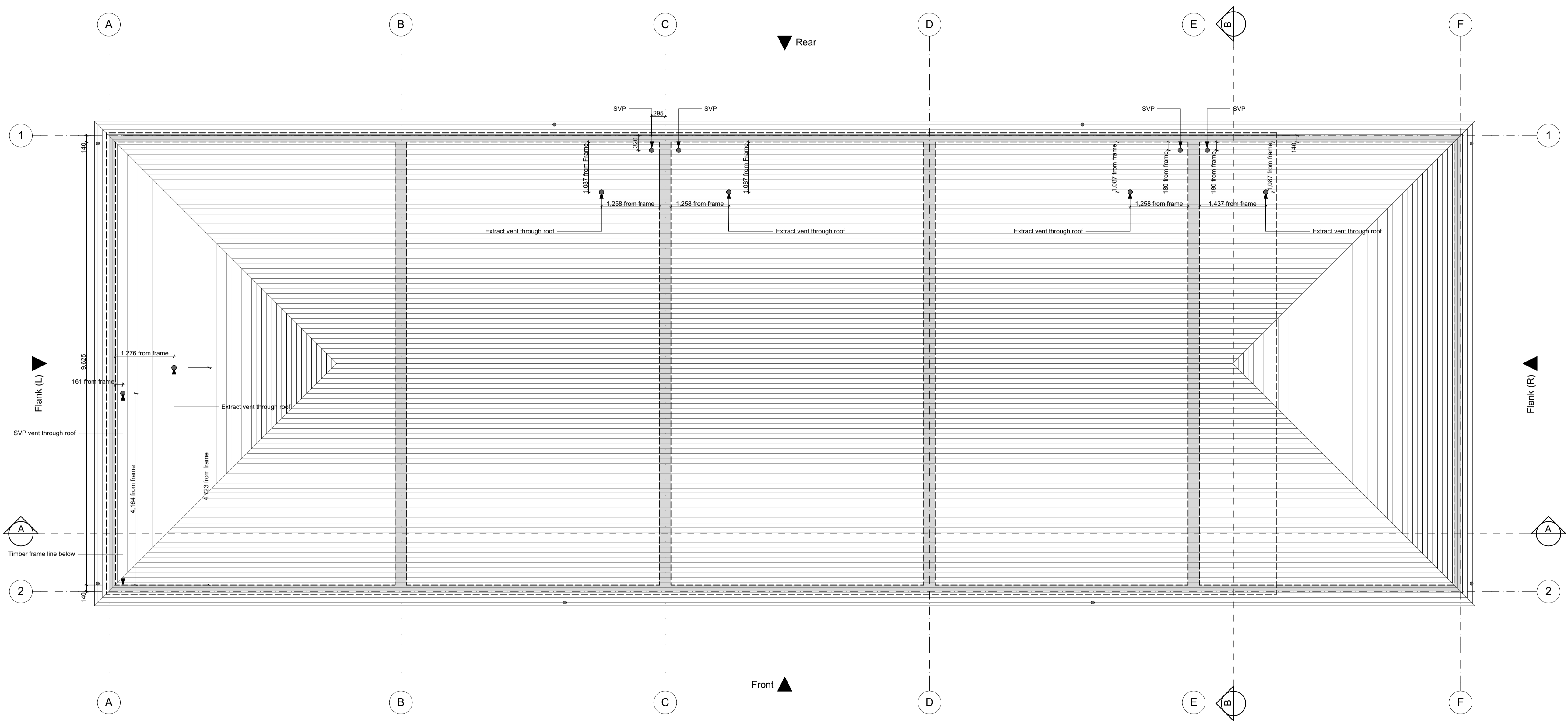

HOUSE NUMBERS - TYPE A1
 H06-H09
 4 Units total

HOUSE NUMBERS - TYPE A2
 H05
 1 Unit total

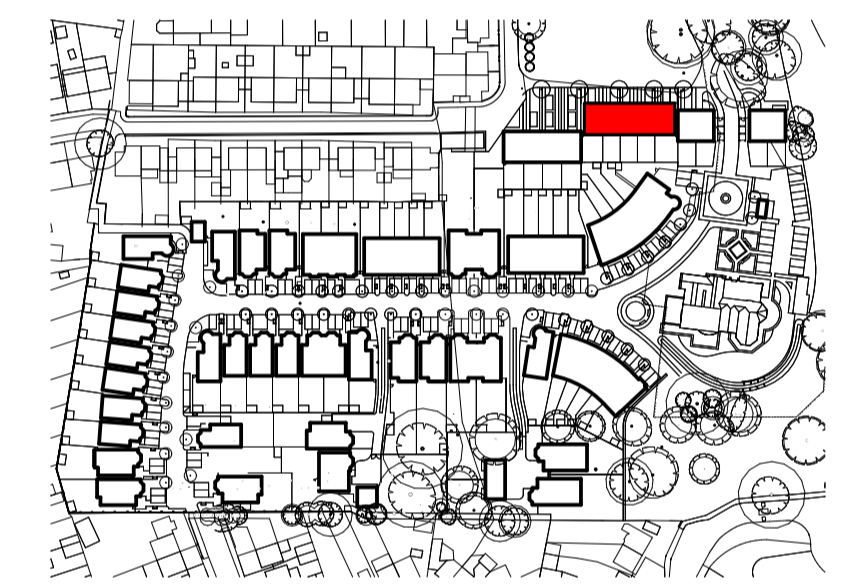

CONSTRUCTION

Rev	Description	Issued	Drawn	Chk
C3	Penetrations Dimensioned	13/04/2017	NL	NL
C2	Extractor added	11/04/2017	MBa	NL
C1	Construction issue	25/10/2016	SC	SC
Rev	Description	Issued	Drawn	Chk

Client
Berkeley Homes West London
 Project
Latchmere House
Church Road, Richmond TW10 5HH
and
Latchmere Lane, Kingston KT2 5NX

Drawing
House Type A1+A2 (5 Unit Block) Roof Plan

Scale 1:50 @ A1	Date Jan '16	Drawn SC	Checked MB
--------------------	-----------------	-------------	---------------

Brookes Architects
 Upstairs at The Grange, Bank Lane,
 London SW15 5JT
 T 020 8487 1223
 F 020 8876 4172
 E info@brookesarchitects.co.uk
 www.brookesarchitects.co.uk

Drawing No. 4721	4	083	Rev No. C3
----------------------------	----------	------------	----------------------