

Total ground and first floor:  
1038.87sqm

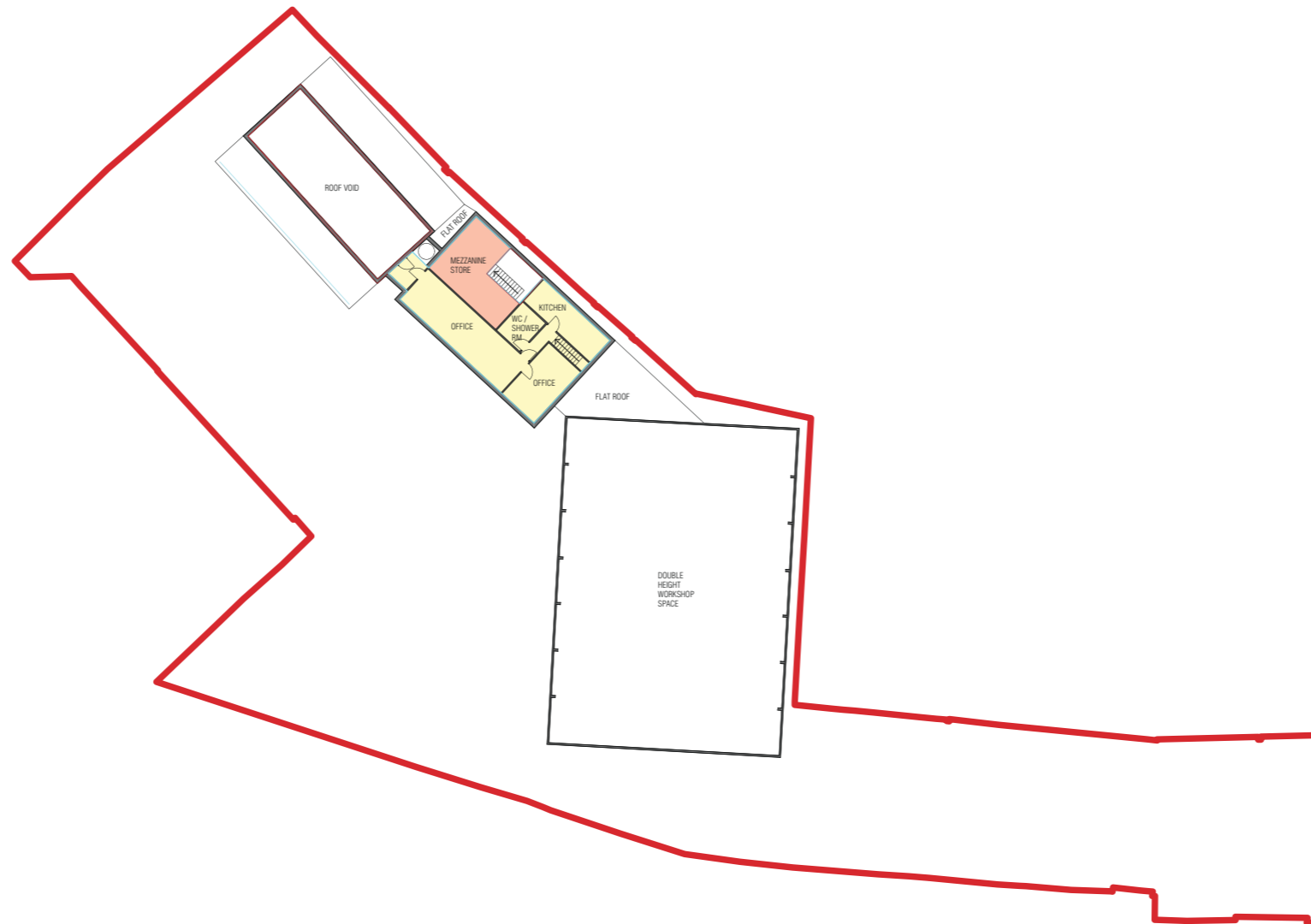
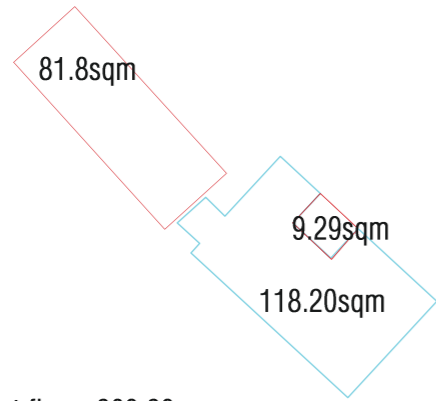

Project 45-49 STATION ROAD, HAMPTON		
Drawing EXISTING WORKSHOP AND SHOWROOM PLANS - AREAS FOR CIL		
Drawing No. SRH-13B	Scale 1:500 @ A2	Date 02.08.2016

**CLIVE CHAPMAN**  
ARCHITECTS  
SUSTAINABILITY CONSULTANTS

4 EEL PIE ISLAND  
TWICKENHAM MIDD<sup>X</sup>  
TWI 3DY

TELEPHONE 020 8891 4837  
FACSIMILE 020 8744 1152  
E MAIL CC@CCAR.CO.UK