

- KEY**
- - - APPLICATION BOUNDARY
 - - - EXISTING BUILDING OUTLINE
 - - - ROSE HOUSE OUTLINE
 - [Hatched Box] PROPOSED SLATE TILED ROOF TO MATCH EXISTING

- 1 NEW ALUMINUM DORMER WINDOWS TO SECOND FLOOR RESIDENTIAL UNITS
- 2 NEW ALUMINUM WINDOWS
- 3 RENDERED FINISH (COLOUR TBC)
- 4 SLATE TILED ROOF TO MATCH EXISTING
- 5 PARAPET HEIGHT TO MATCH NEIGHBOURING PROPERTIES
- 6 GRADE II LISTED ROSE COTTAGE
- 7 PINK RENDERED FINISH
- 8 NEW RESIDENTIAL ENTRANCE TO UNITS 1-7
- 9 DARK RED BRICKWORK TO SEAFORTH
- 10 EXISTING SIGNAGE TO COMMERCIAL UNITS AT GROUND FLOOR
- 11 ACCESS GATE TO SHARED BIN AND BIKE STORE
- 12 EXISTING TRADITIONAL BRICK CHIMNEY STACK TO BE RETAINED
- 13 6 STOREY NEIGHBOURING PROPERTY - SEAFORTH LODGE
- 14 SINGLE STOREY GARAGE TO THE REAR OF THE SITE
- 15 CANOPY TO COMMERCIAL UNITS AT GROUND FLOOR
- 16 NEW BOUNDARY WALL
- 17 METAL COPING TO PARAPET WALL
- 18 SOLIDER COURSE BRICK DETAIL
- 19 NEW ALUMINUM ROOFLIGHTS TO RESIDENTIAL UNITS

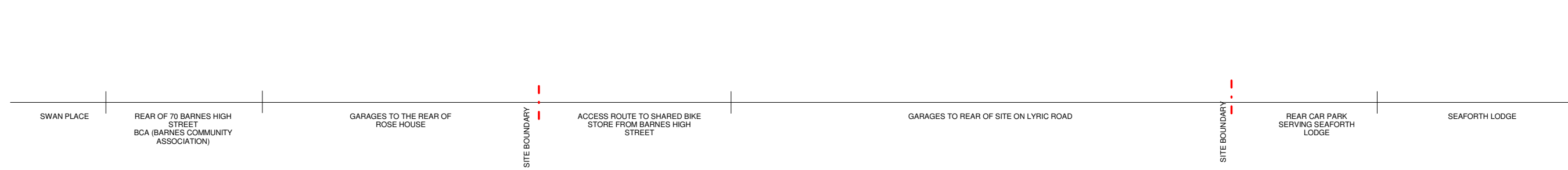
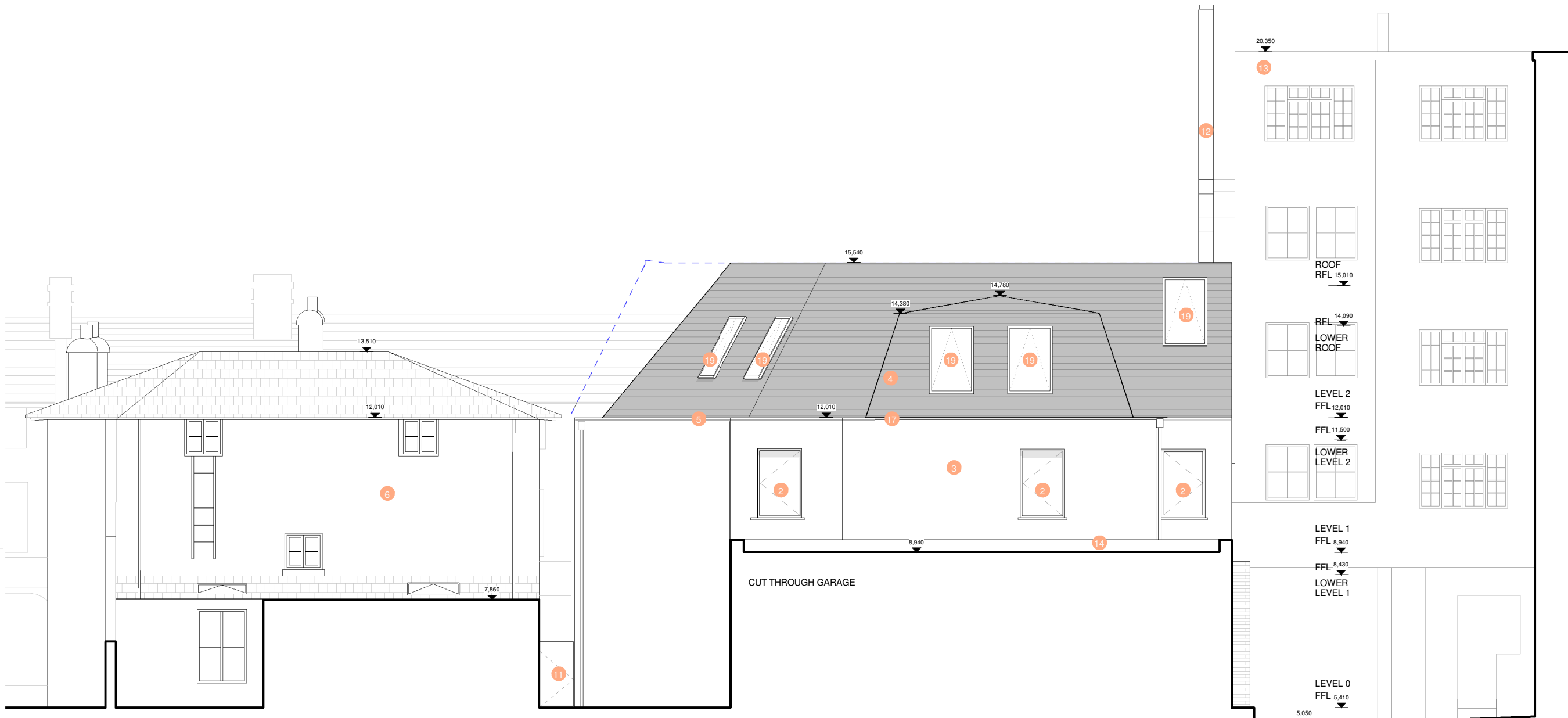
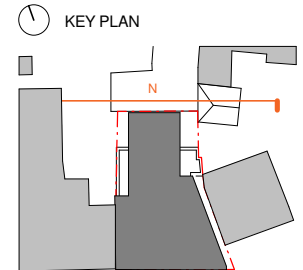

PROPOSED NORTH ELEVATION

SITE APPLICATION

REVISION	NOTE	DATE	DRAWN
A	DRAWING UPDATED FOLLOWING COMMENTS	20/03/18	JH



PROJECT	67-69 BARNES HIGH STREET		
DRAWING TITLE	PROPOSED NORTH ELEVATION		
DATE	SEPT 17	SCALE	1:100 @A3
DRAWN	JH	CHECK	CS
STATUS	PLANNING		
JOB NUMBER	AI - 2296		
DRAWING NUMBER	BRN - 301		
REV	A		