

- KEY**
- - - APPLICATION BOUNDARY
 - - - EXISTING BUILDING OUTLINE
 - - - ROSE HOUSE OUTLINE
 - [Hatched Box] PROPOSED SLATE TILED ROOF TO MATCH EXISTING
 - 1 NEW ALUMINUM DORMER WINDOWS TO SECOND FLOOR RESIDENTIAL UNITS
 - 2 NEW ALUMINUM WINDOWS
 - 3 RENDERED FINISH (COLOUR TBC)
 - 4 SLATE TILED ROOF TO MATCH EXISTING
 - 5 PARAPET HEIGHT TO MATCH NEIGHBOURING PROPERTIES
 - 6 GRADE II LISTED ROSE COTTAGE
 - 7 PINK RENDERED FINISH
 - 8 NEW RESIDENTIAL ENTRANCE TO UNITS 1-7
 - 9 DARK RED BRICKWORK TO SEAFORTH
 - 10 EXISTING SIGNAGE TO COMMERCIAL UNITS AT GROUND FLOOR
 - 11 ACCESS GATE TO SHARED BIN AND BIKE STORE
 - 12 EXISTING TRADITIONAL BRICK CHIMNEY STACK TO BE RETAINED
 - 13 6 STOREY NEIGHBOURING PROPERTY - SEAFORTH LODGE
 - 14 SINGLE STOREY GARAGE TO THE REAR OF THE SITE
 - 15 CANOPY TO COMMERCIAL UNITS AT GROUND FLOOR
 - 16 NEW BOUNDARY WALL
 - 17 METAL COPING TO PARAPET WALL
 - 18 SOLIDER COURSE BRICK DETAIL
 - 19 NEW ALUMINUM ROOFLIGHTS TO RESIDENTIAL UNITS

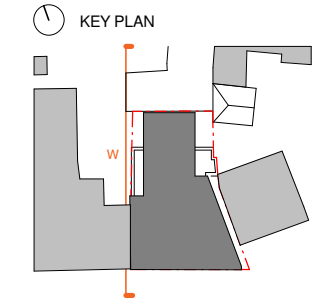

REVISION	NOTE	DATE	DRAWN
A	DRAWING UPDATED FOLLOWING COMMENTS	20/03/18	JH

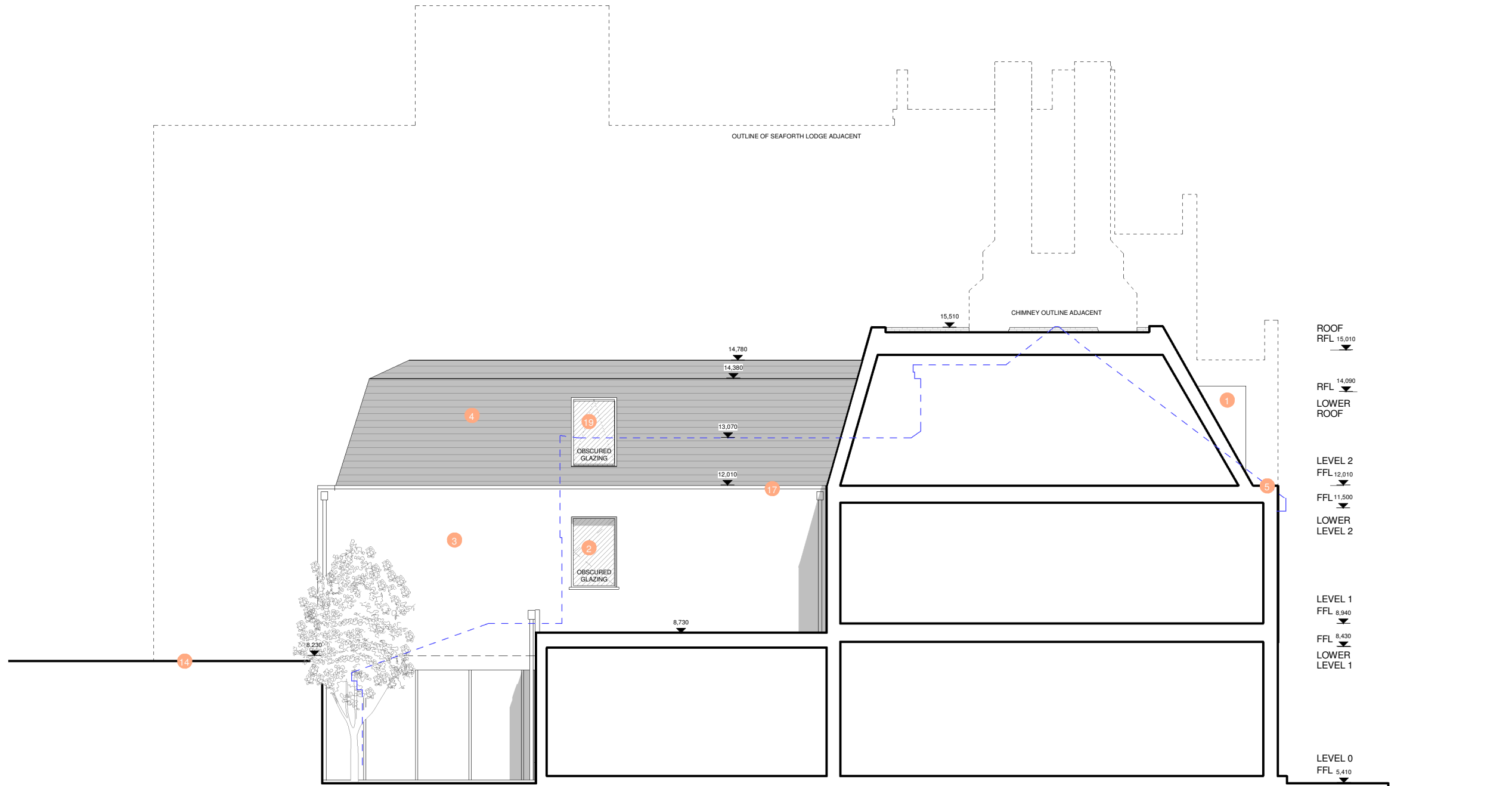

EXISTING WEST ELEVATION



PROJECT	67-69 BARNES HIGH STREET		
DRAWING TITLE	PROPOSED WEST ELEVATION		
DATE	SEPT 16	SCALE	1:100 @A3
DRAWN	JH	CHECK	CS
STATUS	PLANNING		
JOB NUMBER	AI - 2296		
DRAWING NUMBER	BRN - 302		
REV	A		