

FRONT ELEVATION - PROPOSED 1:100

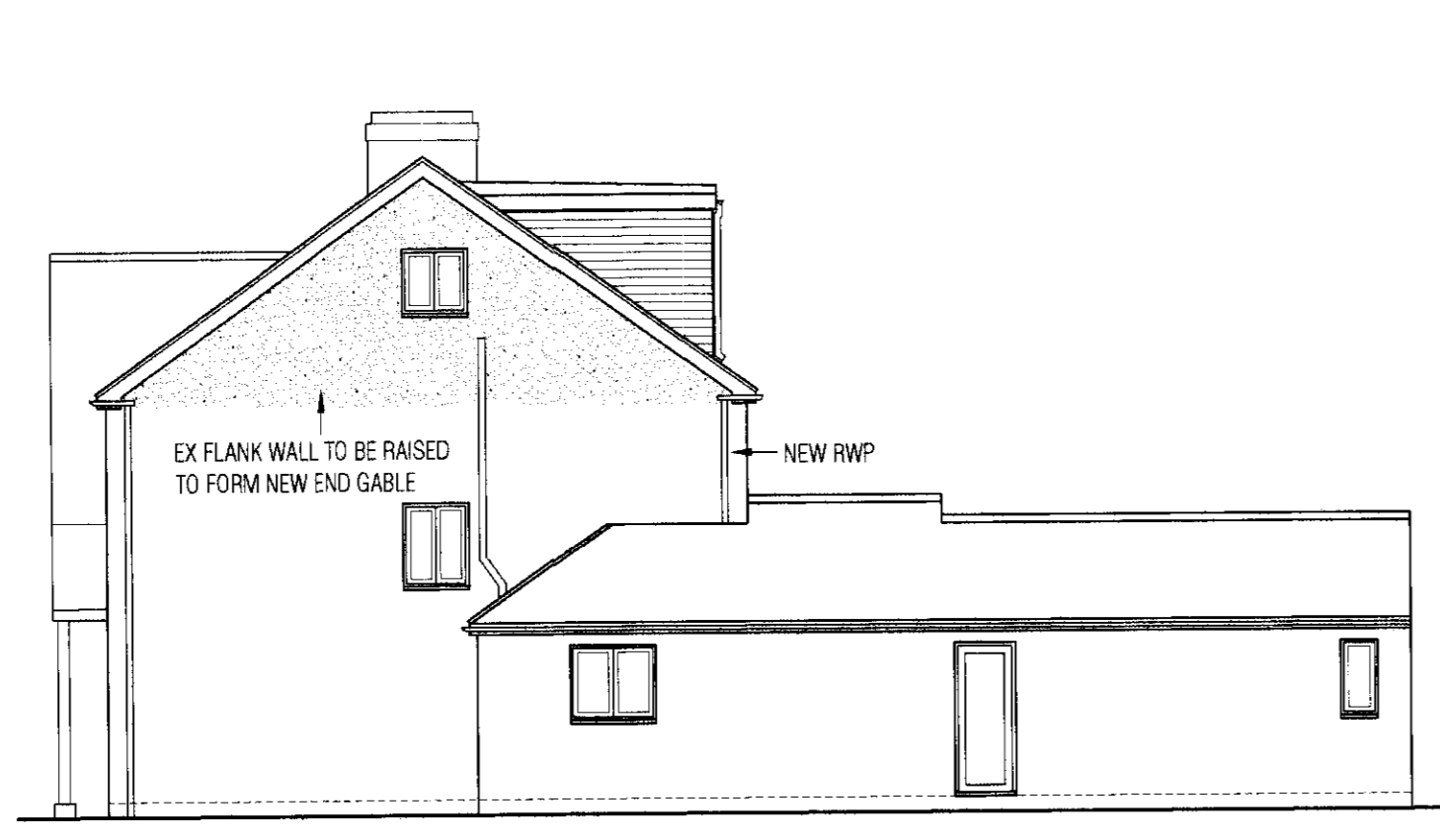

SIDE ELEVATION FACING No.24A - PROPOSED 1:100



REAR ELEVATION - PROPOSED 1:100

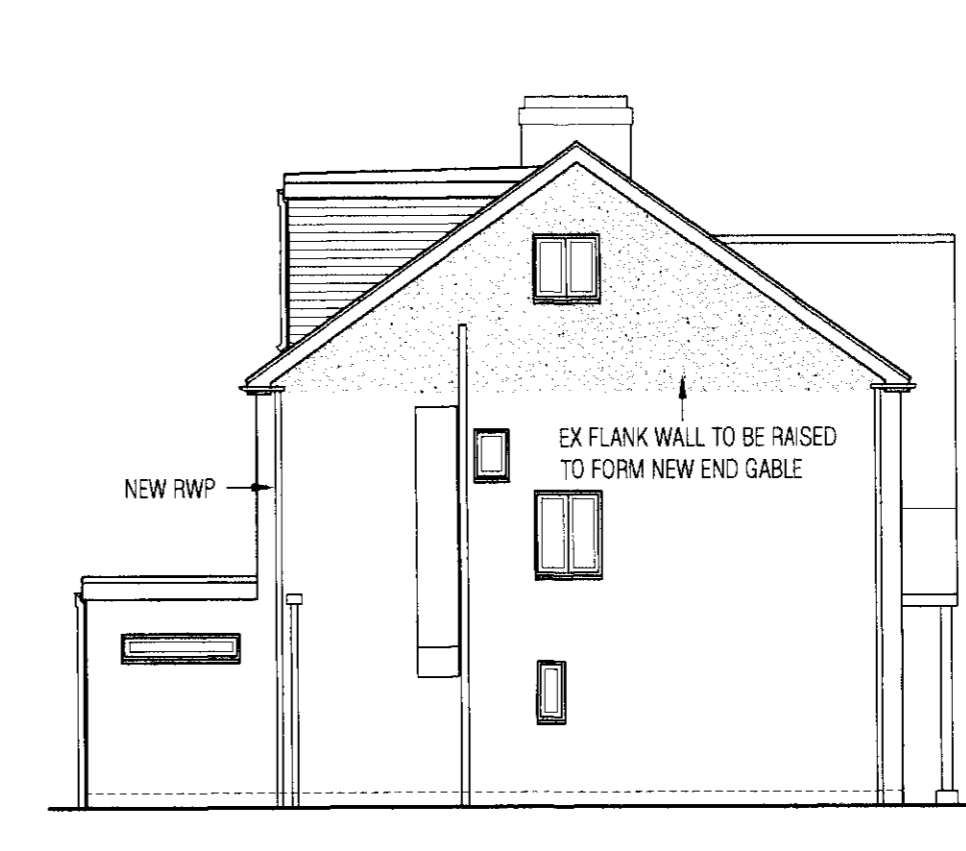

SIDE ELEVATION FACING No.30 - PROPOSED 1:100

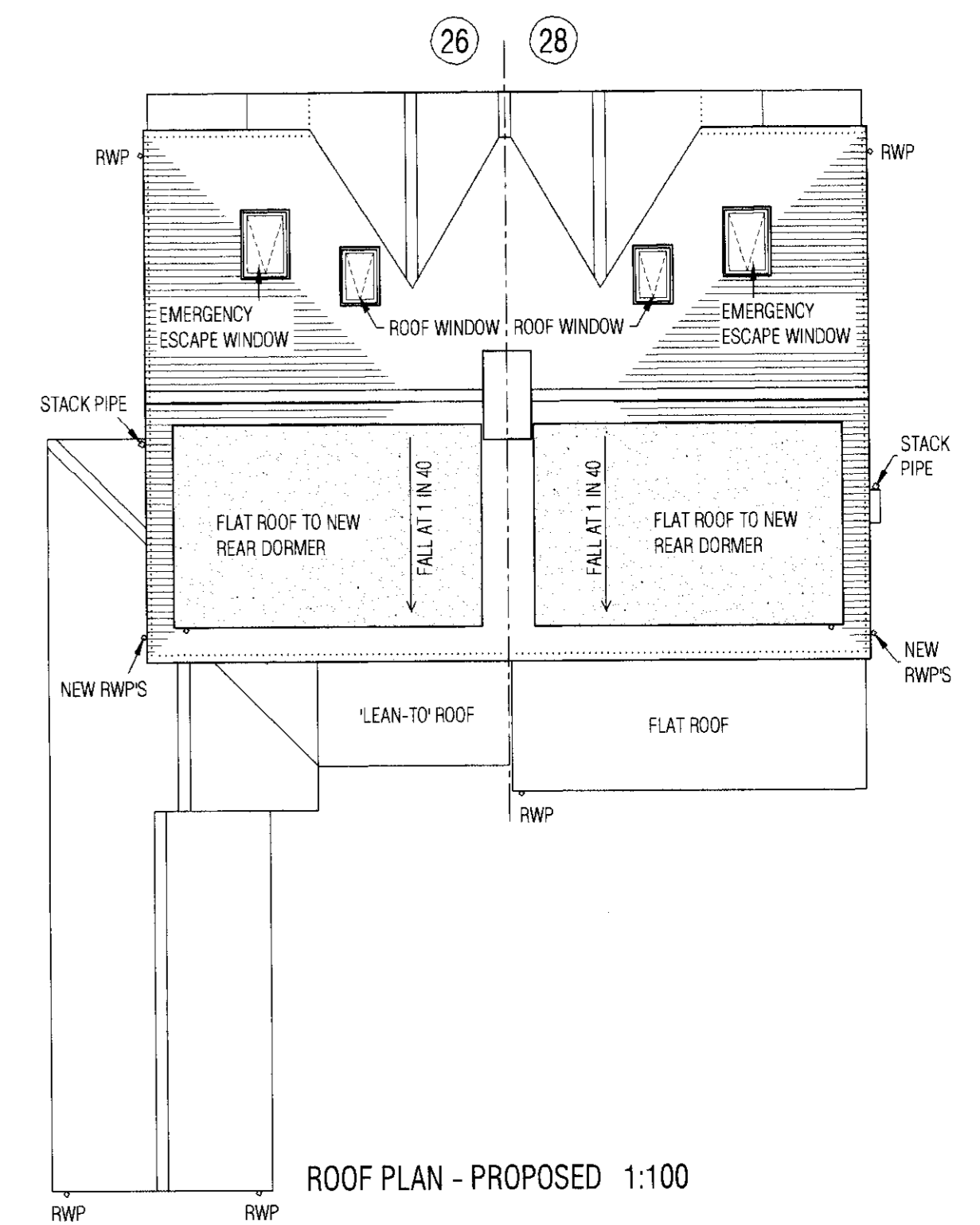

ROOF PLAN - PROPOSED 1:100



FRONT ELEVATION - EXISTING 1:100

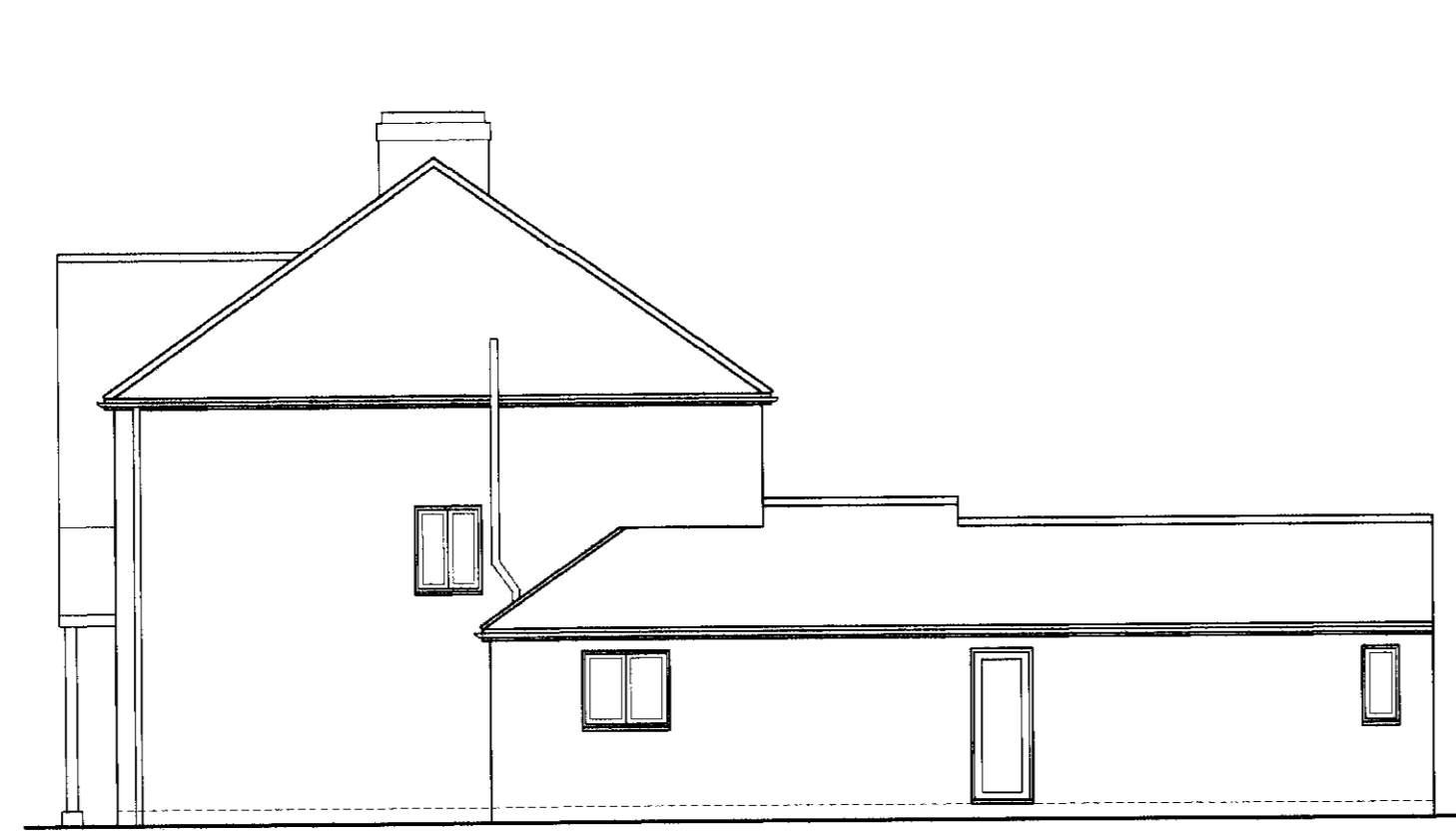

SIDE ELEVATION FACING No.24A - EXISTING 1:100

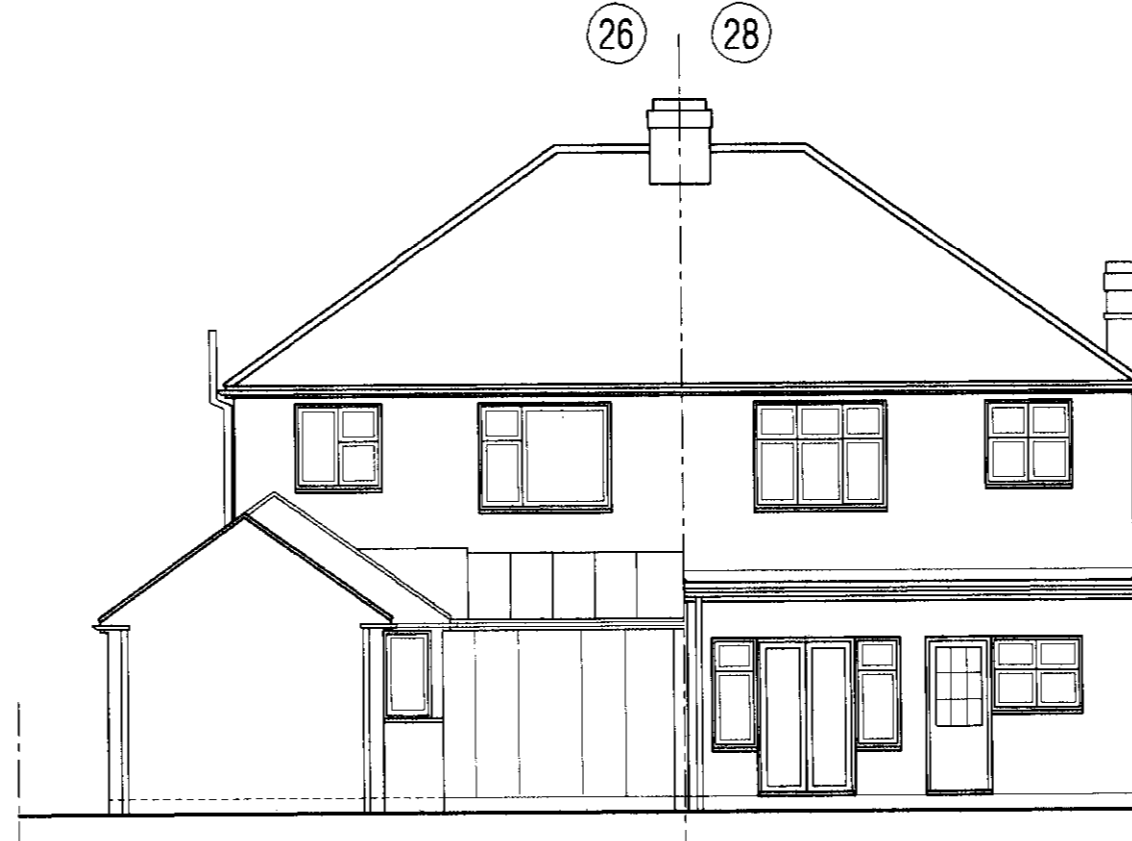

REAR ELEVATION - EXISTING 1:100

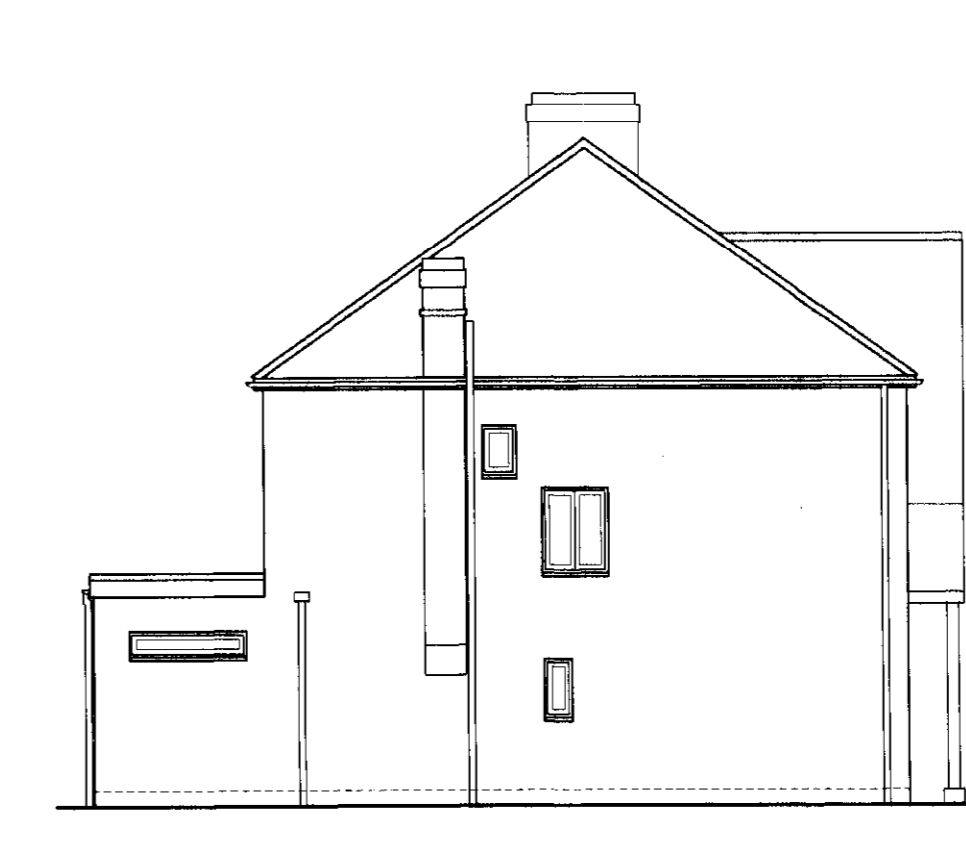

SIDE ELEVATION FACING No.30 - EXISTING 1:100

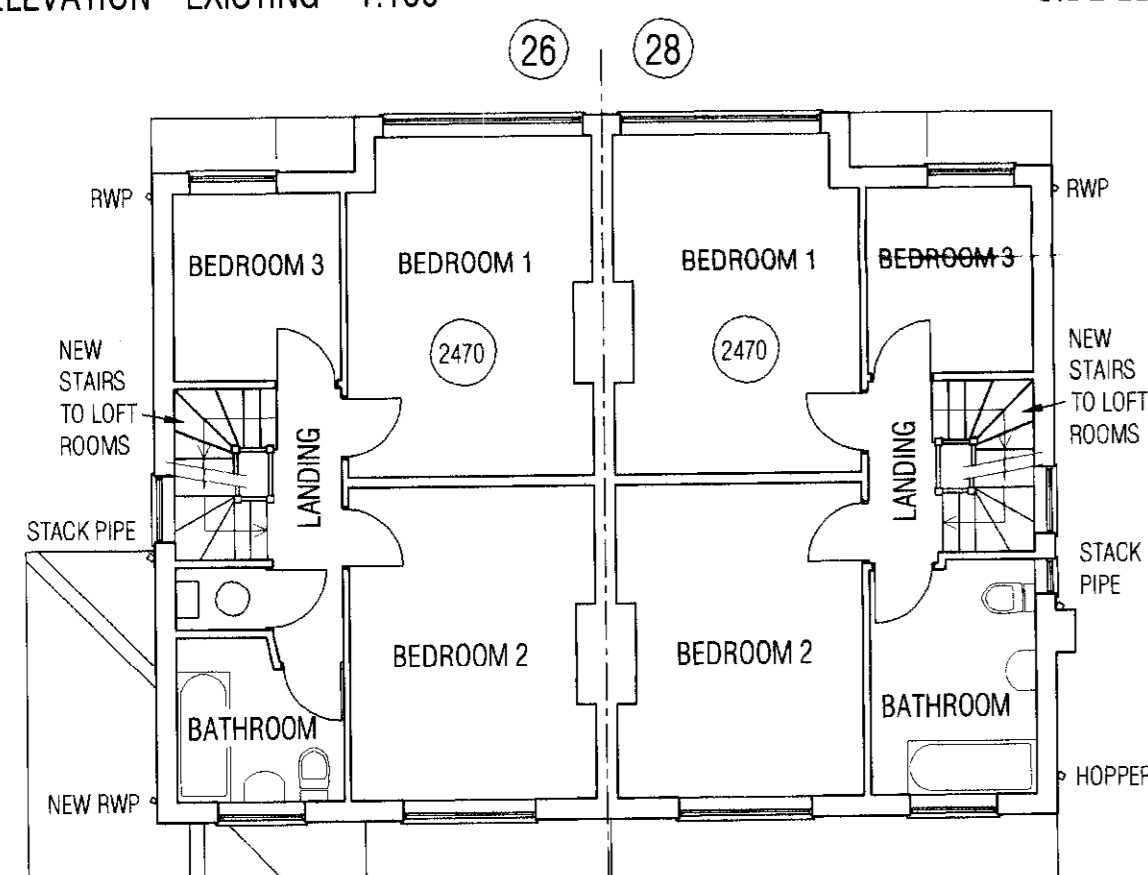

FIRST FLOOR PLAN 1:100

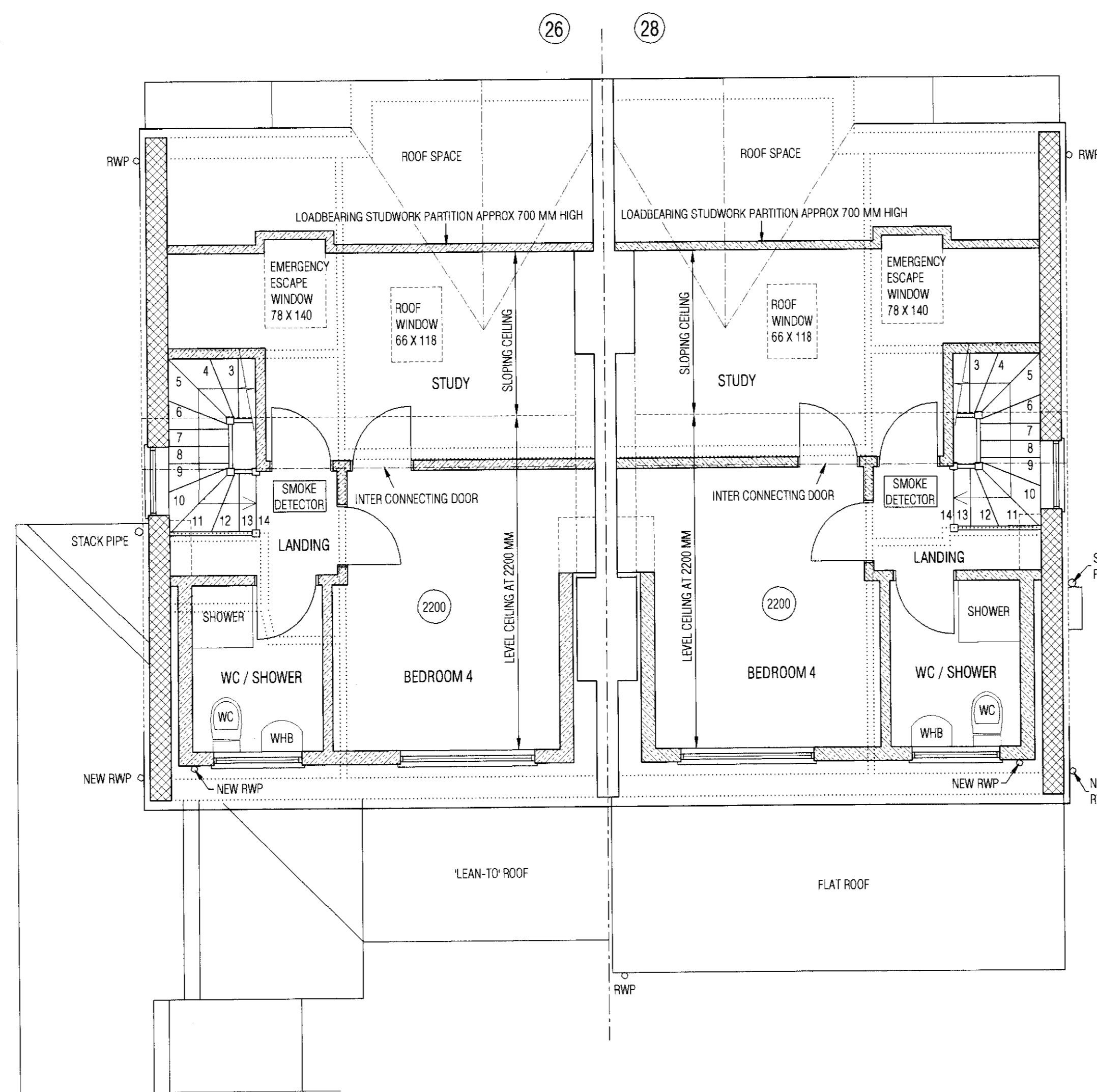

SECOND FLOOR PLAN 1:50

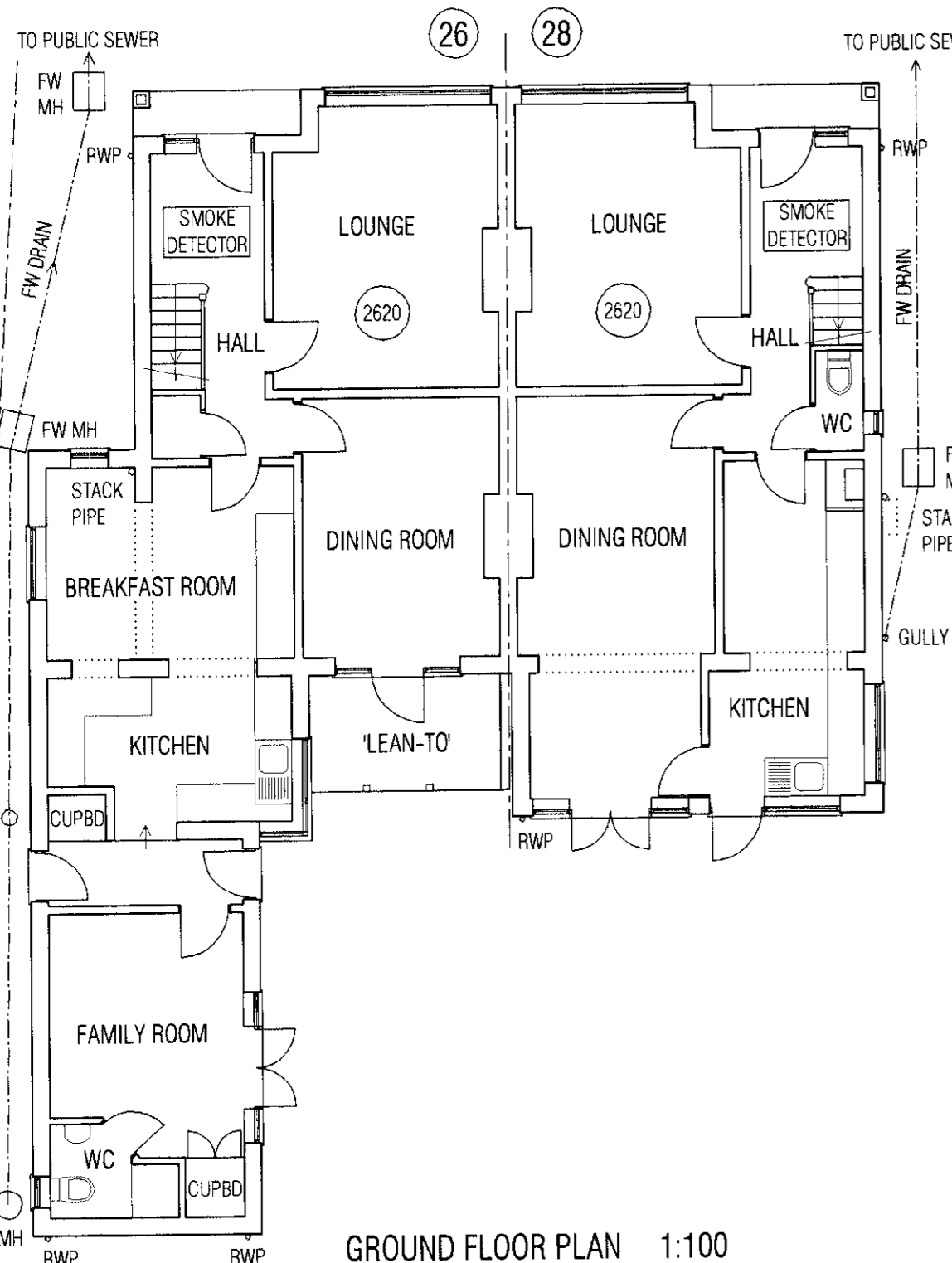

GROUND FLOOR PLAN 1:100

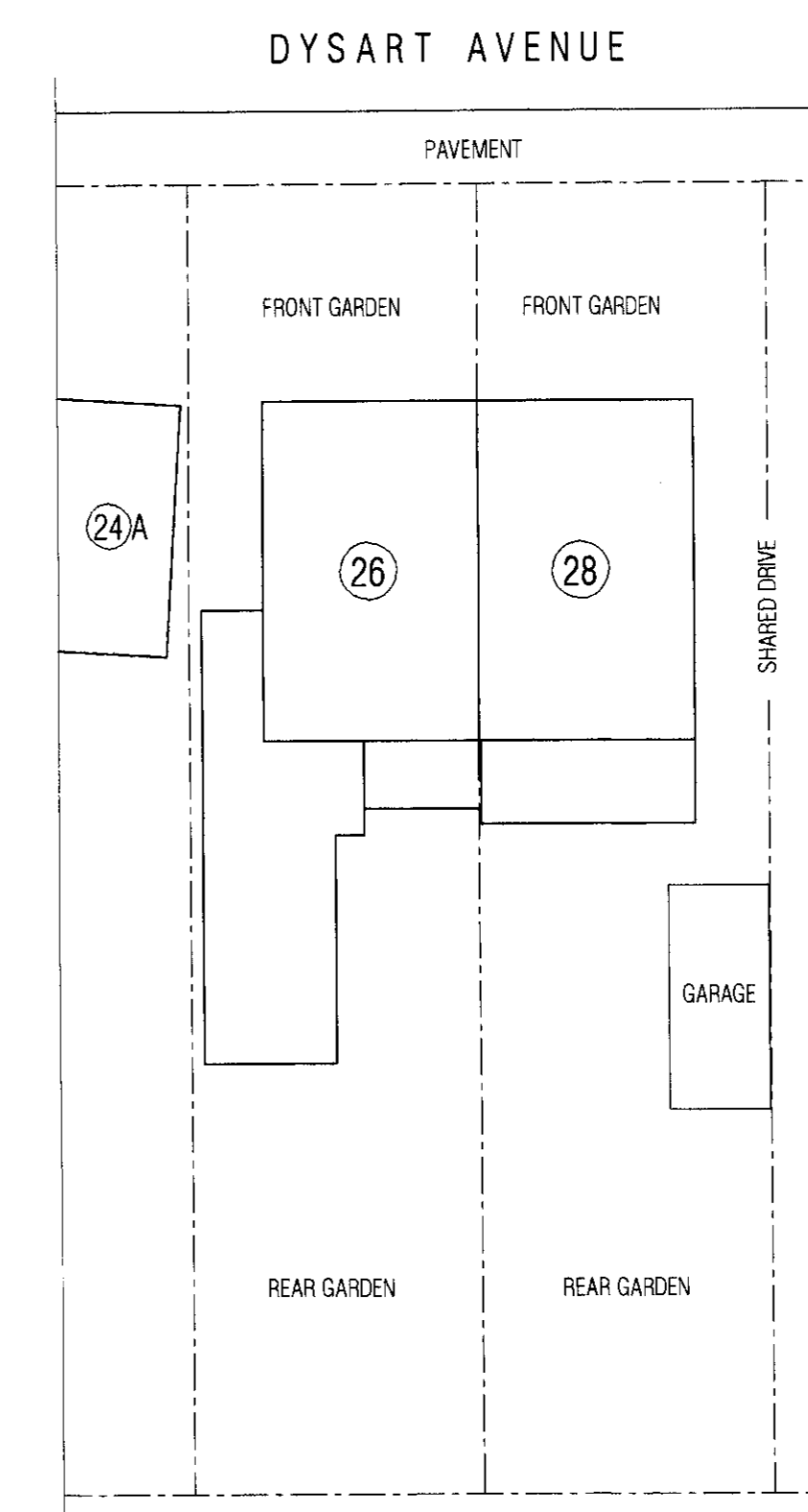

SITE LAYOUT PLAN 1:200

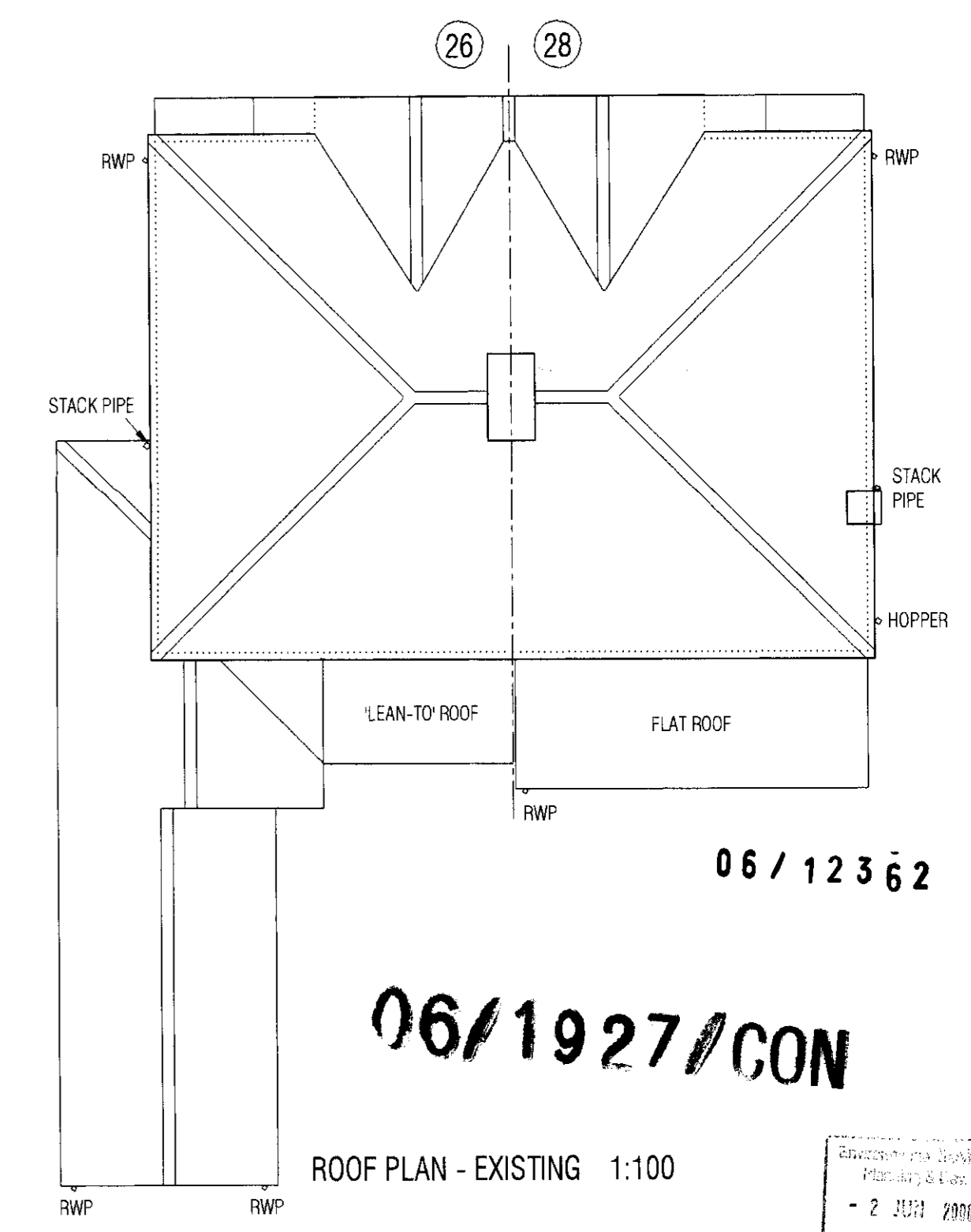

ROOF PLAN - EXISTING 1:100

NO.	DATE	REVISIONS
A	31.05.06	PLANNING AMENDS
		REVISIONS

ANODE ASSOCIATES
 TEL/FAX: 01695 638860
 MOBILE: 07711 717295

CLIENT
 MR. AND MRS. A. PARKER
 MR. AND MRS. M. STEELE

ADDRESS
 26 & 28 DYSART AVENUE
 KINGSTON-UPON-THAMES, KT2 5RB

DRAWING TITLE
 PROPOSED LOFT CONVERSIONS

SCALE AS SHOWN DATE APRIL 2006

DRAWING NUMBER 051205 / 02 REVISION A

OFFICE COPY
 DO NOT REMOVE FROM FILE

06 / 12362

06/1927/CON

2 JUN 2006