

LEGEND

--- Structure to be demolished

EXISTING NORTH ELEVATION

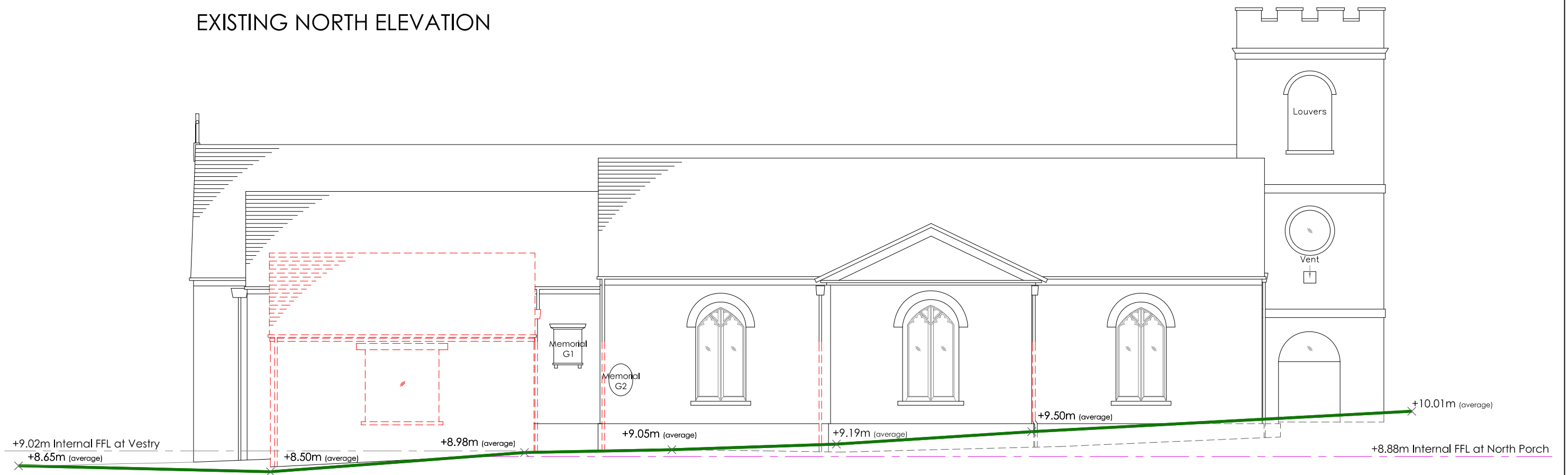

File Path: H:\S\St. Mary with St. Alban 1230\1230-05. North extension\15. Drawings\Planning

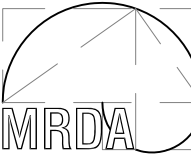
General Notes:-	Rev	Note	Date	Status	Client / Organisation	 Architects and Conservation Consultants 3 King Street Cloisters, Clifton Walk Hammersmith, London, W6 0GY T : 020 8748 3755 F : 020 8748 3756 www.mrda.co.uk office@mrda.co.uk
1. All drawings remain the copyright of MRDA, and cannot be reproduced without approval. 2. This drawing must not be scaled. 3. Documents/drawings transferred by electronic mail are not to be altered without the consent of MRDA. 4. Dimensional/level accuracy only applies to the written notation. 5. The drawings/information issued by MRDA are to be cross referenced where necessary with other relevant Consultants information. 6. If in doubt ask!				<b>EXISTING</b>	<b>PCC</b>	
				Project <b>St Mary with St. Alban Church, Teddington</b>		
				Drawing title <b>Existing North Elevation</b>		Job No. <b>1230-05</b> Dwg No. <b>EX.006</b> Revision. <b>-</b> Scale. <b>1:100@A3</b> Dr. <b>IA</b> Ch. <b>MD</b> Date. <b>03.18</b>