

I

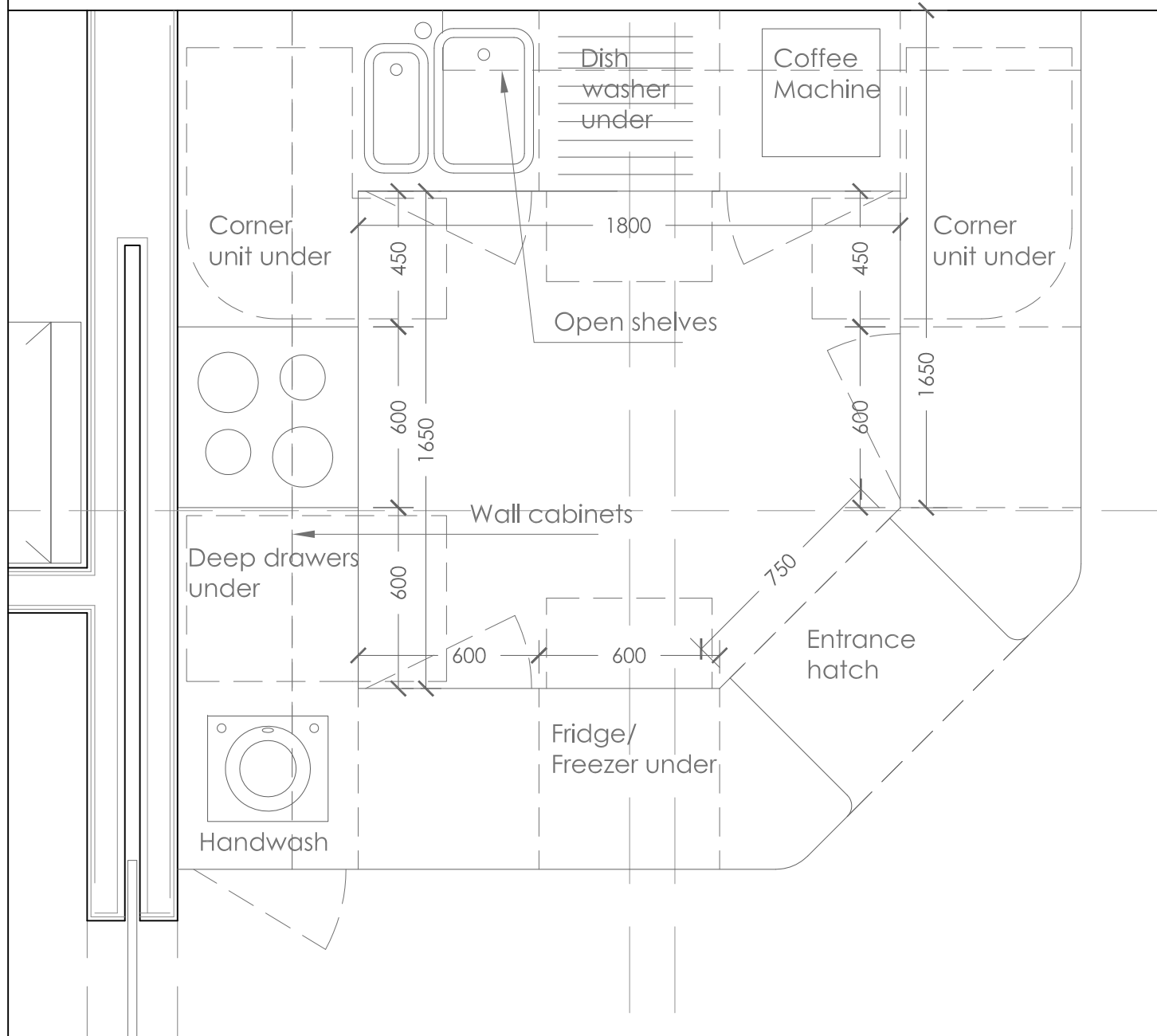
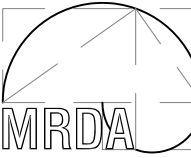

PROPOSED KITCHEN LAYOUT

File Path: H:\S\St. Mary with St. Alban 1230\1230-05. North extension\15. Drawings\Planning

General Notes:-	Rev	Note	Date	Status	Client / Organisation	 Architects and Conservation Consultants 3 King Street Cloisters, Clifton Walk Hammersmith, London, W6 0GY T : 020 8748 3755 F : 020 8748 3756 www.mrda.co.uk office@mrda.co.uk
1. All drawings remain the copyright of MRDA, and cannot be reproduced without approval. 2. This drawing must not be scaled. 3. Documents/drawings transferred by electronic mail are not to be altered without the consent of MRDA. 4. Dimensional/level accuracy only applies to the written notation. 5. The drawings/information issued by MRDA are to be cross referenced where necessary with other relevant Consultants information. 6. If in doubt ask!				PLANNING	PCC	
				Project St Mary with St. Alban Church, Teddington	Drawing title Proposed Kitchen Layout	
				Job No. 1230-05	Dwg No. PL.012	Revision. -
				Scale. 1:20 @A3	Dr. IA	Ch. MD
						Date. 03.18