

Notes

COPYRIGHT ©

This Drawing may not be copied, shown or given to a competitor without express permission from HC. Do not scale this drawing, all dimensions to be checked on site. It is the client's responsibility to check all details.

06/27/59/FUL

FLOOR AREAS (Gross Internal)

Retail Units 1 & 4 = 49 m<sup>2</sup>  
 Retail Units 2 & 3 = 46 m<sup>2</sup>  
 Apartments 1, 4, 5 & 8 = 46 m<sup>2</sup>  
 Apartments 2, 3, 6 & 7 = 57 m<sup>2</sup>  
 Apartments 9 & 10 = 89 m<sup>2</sup>

LONDON BOROUGH OF  
 RICHMOND UPON THAMES  
 21 AUG 2006  
 PLANNING

Revisions

LONDON BOROUGH OF  
 RICHMOND UPON THAMES  
 21 AUG 2006  
 PLANNING

Project:  
 New Residential Development @  
 Aldersons Garages  
 Hampton  
 Surrey

Client:  
 Mr D Alderson

Drawing Title:  
 Proposed Floor Plans

Date: May 06 Drawn: Checked:  
 Scale: Various

**HENSON CHAPEL**  
 DESIGN AND PROJECT MANAGEMENT  
 MERIDIAN HOUSE, 87/89 HURST GREEN ROAD  
 OXTED, SURREY, RH8 9AL  
 TEL: 01883 734777 FAX: 01883 734888  
 E-Mail: mail@hensonchapel.co.uk

Project No.	Drawing No.	Revision:
1108	01	

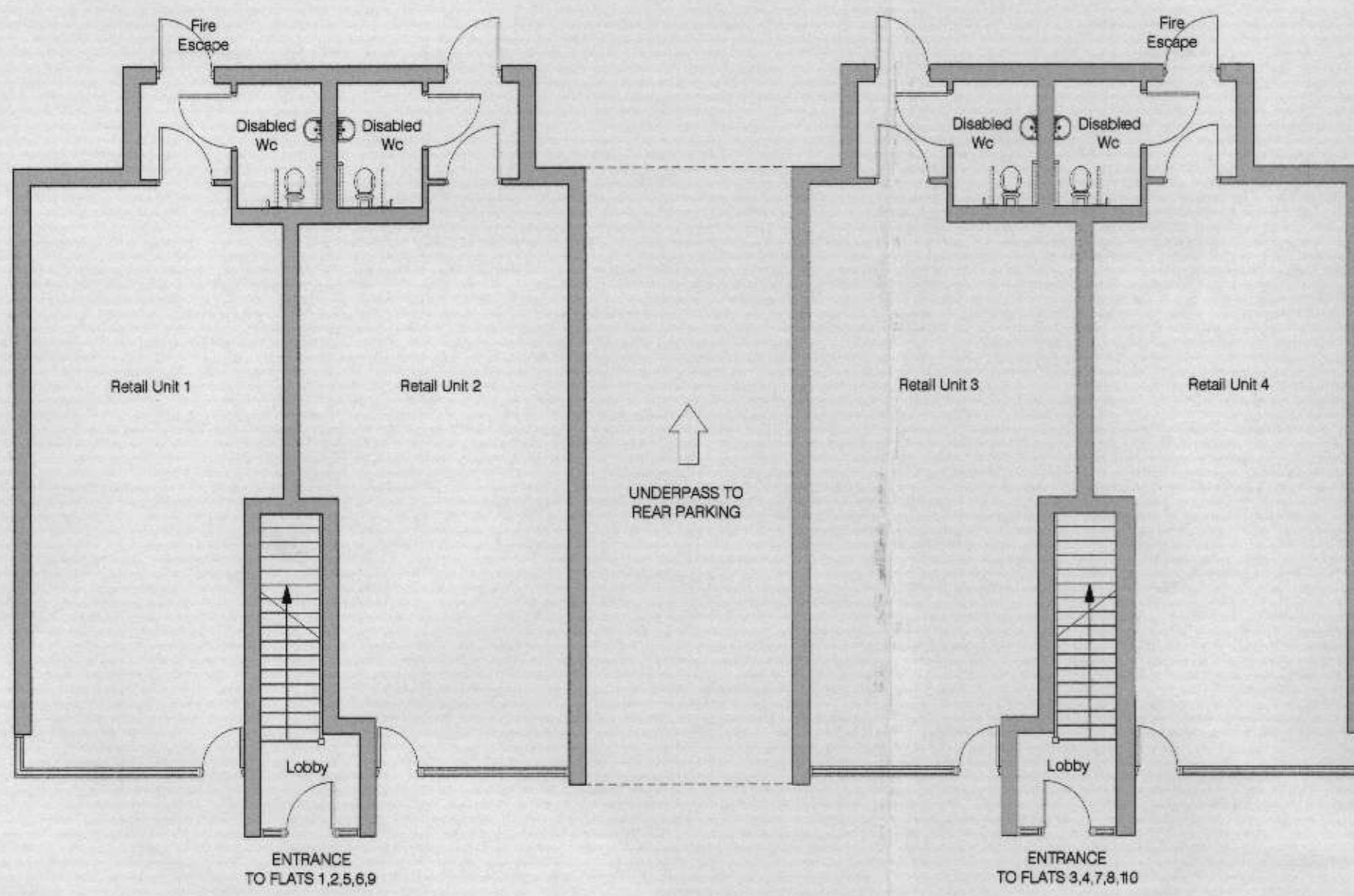

PROPOSED GROUND FLOOR PLAN  
 (SCALE 1/100)

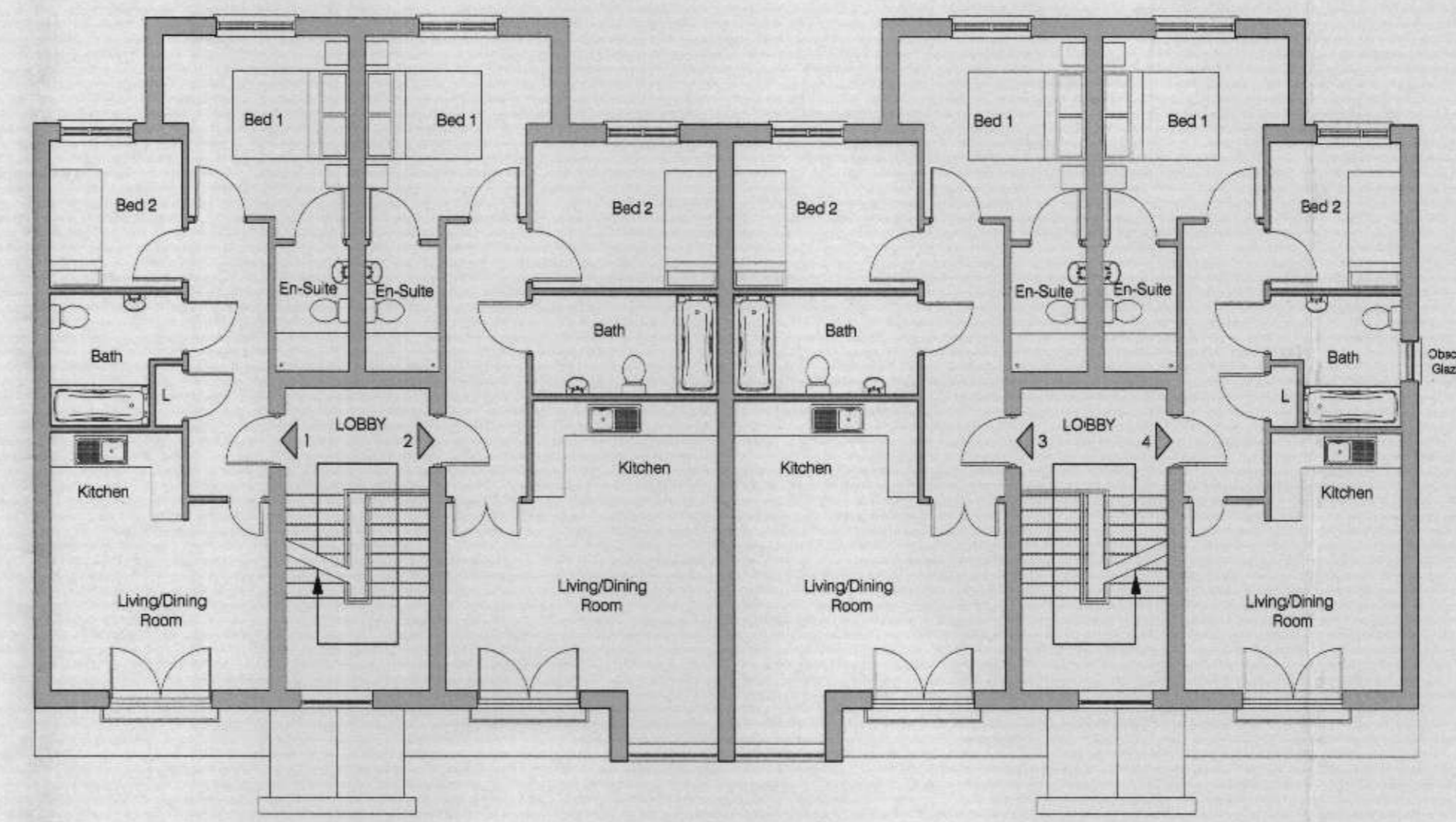

PROPOSED FIRST FLOOR PLAN  
 (SCALE 1/100)

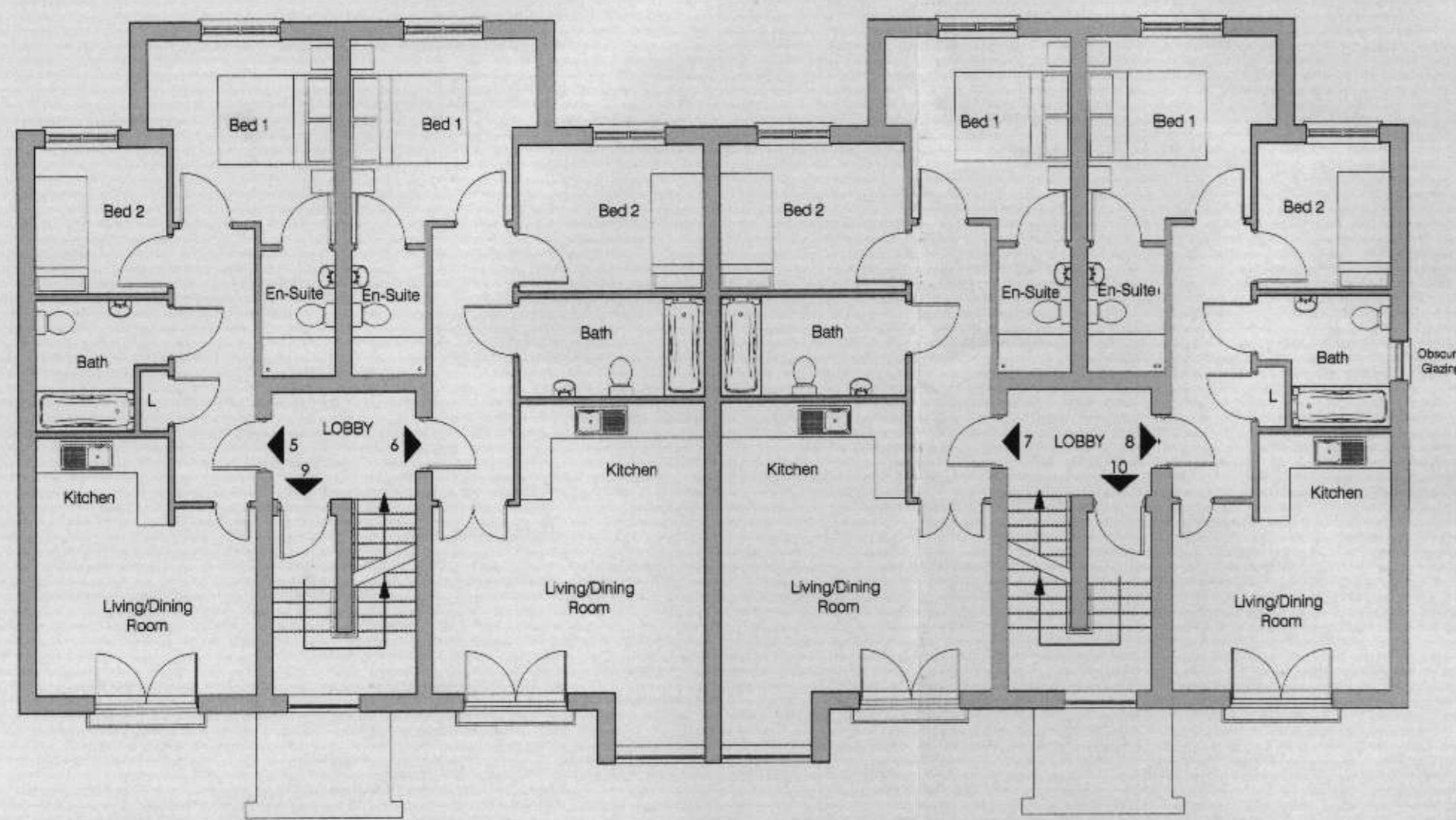

PROPOSED SECOND FLOOR PLAN  
 (SCALE 1/100)

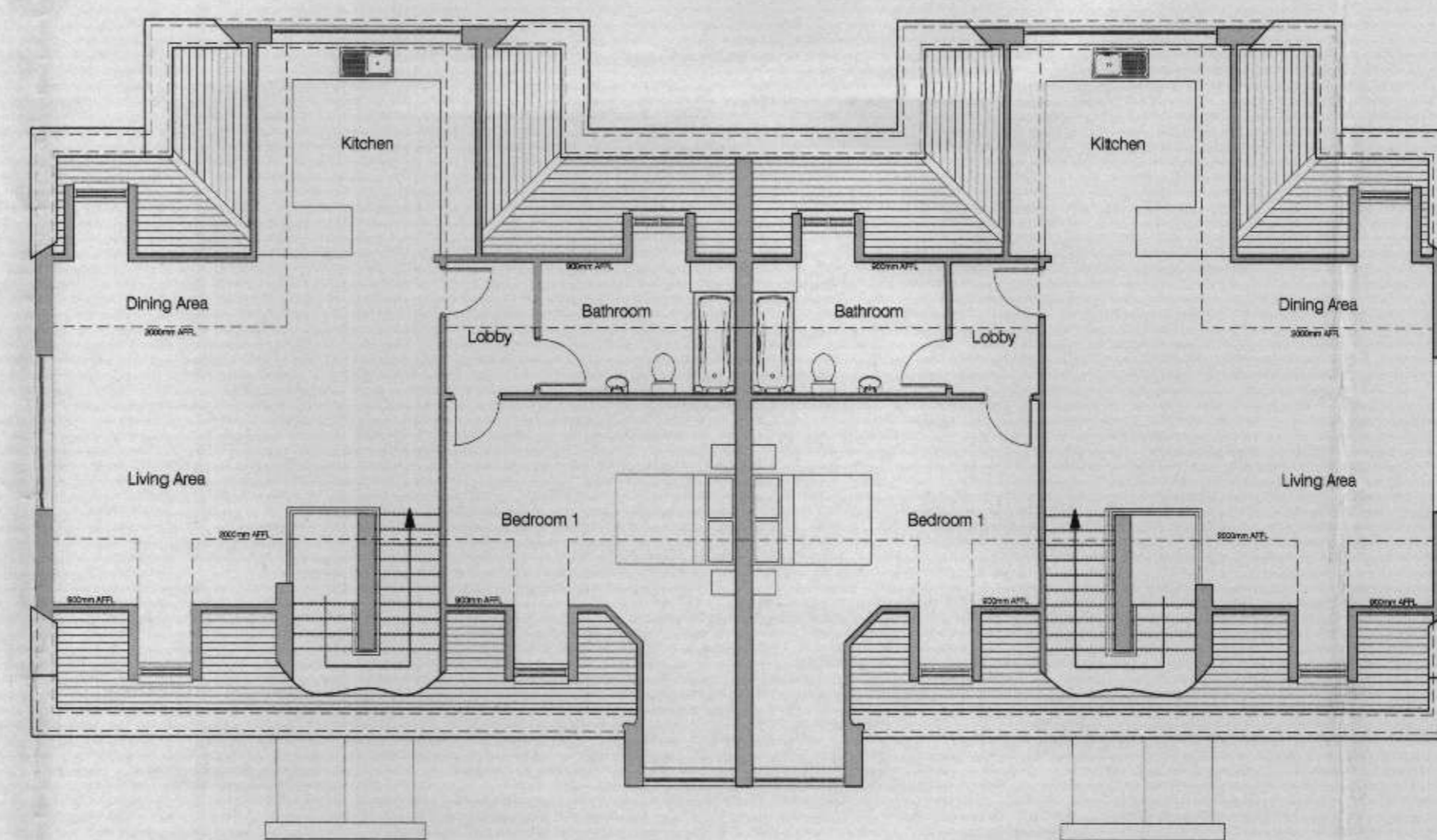

PROPOSED THIRD FLOOR PLAN  
 (SCALE 1/100)