

rev	details	by	date
D00	Issue for Information	RJ	29.09.2017
D01	Issue for Information	RJ	04.10.2017
D02	Issue for Information	RJ	24.11.2017
D03	Issue for Planning	RJ	25.01.2018
D04	Issue for Planning	RJ	09.02.2018

**Notes**

- 1.0 Do not scale from drawing, use figured dimensions only
- 1.1 All dimensions to be checked onsite
- 1.2 This drawing to be read in conjunction with all other Gillespies drawings and specifications

**LEGEND**

- Public Realm
- Private Realm
- Communal Courtyard
- Play:  
Under 5 Years
- 5 - 11 Years
- 12+ Years
- Site Application Boundary
- School Application Boundary

**Note:**

- 1. In the event that building positions move within the limits of deviation set out in the parameter plans, the landscape zones will be adjusted to match any deviation from the current layout.
- 2. Please refer to Squires and Partners Drawing 16019\_C645\_Z2\_P\_PR\_001 to 16019\_C645\_Z2\_P\_PR\_011 for building locations.

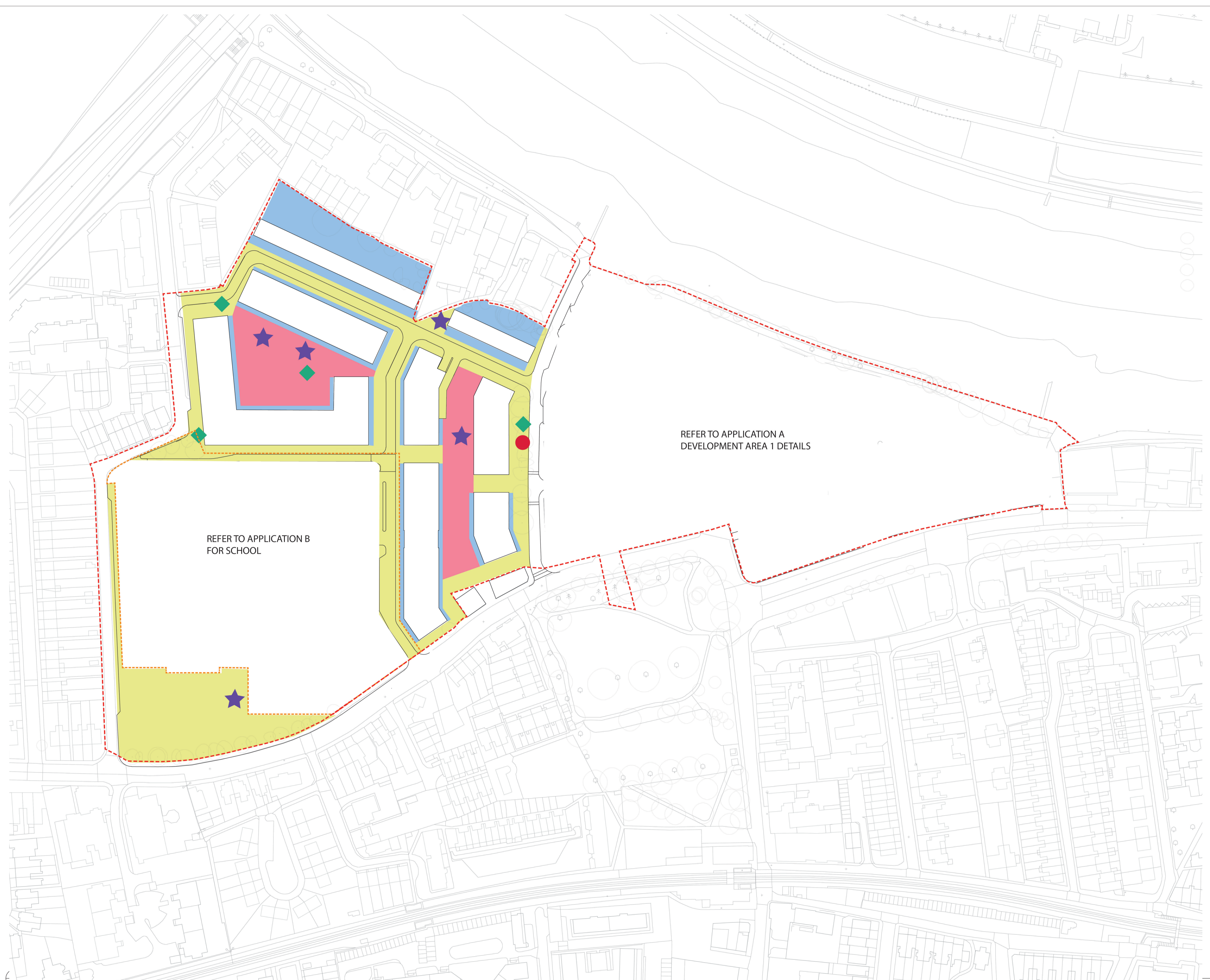
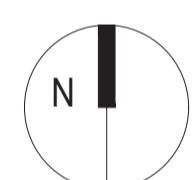

STAG BREWERY

Project title

Proposed Outline Application Open Space  
with Play Space Location Plan

Drawing title

DESIGN	Drawing status	Scale	Drawn
		1:1000 @ A1	
	Date	Checked	RC
	04.10.2017		
	Drawing number	Revision	
	P10736-00-001 - 123		D04

P10736-00-001 - 123

Client

DARTMOUTH CAPITAL  
Alameda House, 90-100 Sydney Street, London  
E9 6JH

**GILLESPIES**

1 St John's Square, London EC1M 4EH  
P: 020 7253 2929 F: 020 7253 3900 E: design.london@gillespies.co.uk