

NOTES:
 DO NOT SCALE FROM THIS DRAWING. ALL DIMENSIONS TO BE CHECKED ON SITE. ALL OMISSIONS AND DISCREPANCIES TO BE REPORTED TO THE ARCHITECT IMMEDIATELY.
 ALL RIGHTS RESERVED. THIS WORK IS COPYRIGHT AND CANNOT BE REPRODUCED OR COPIED OR MODIFIED IN ANY FORM OR BY ANY MEANS, GRAPHIC ELECTRONIC OR MECHANICAL, INCLUDING PHOTOCOPYING WITHOUT THE WRITTEN PERMISSION OF SQUIRE AND PARTNERS ARCHITECTS.

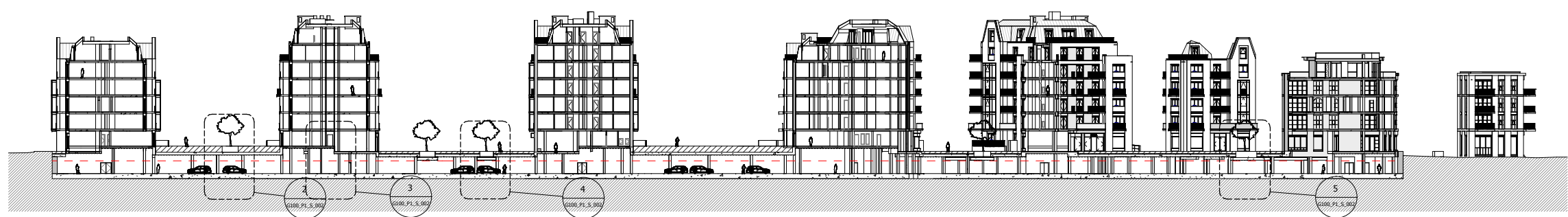

1 Basement Section_Phase 01_002
 1 : 500

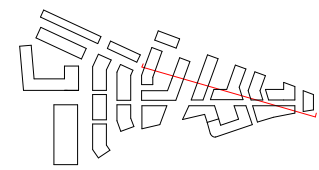
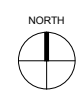
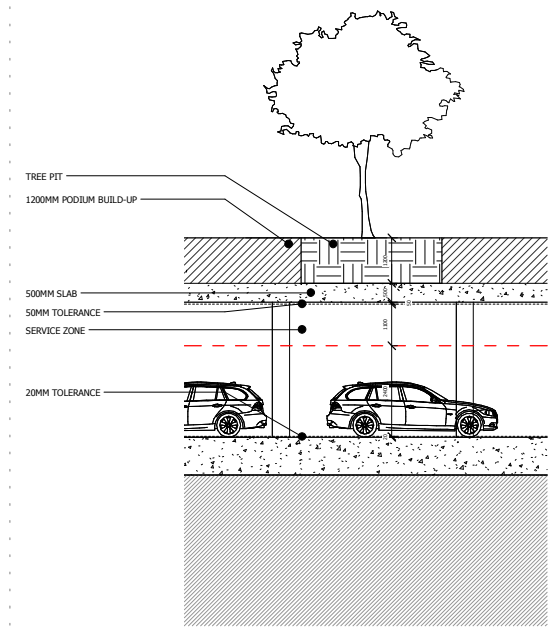

2 Basement Section_Phase 01_Podium
 1 : 100

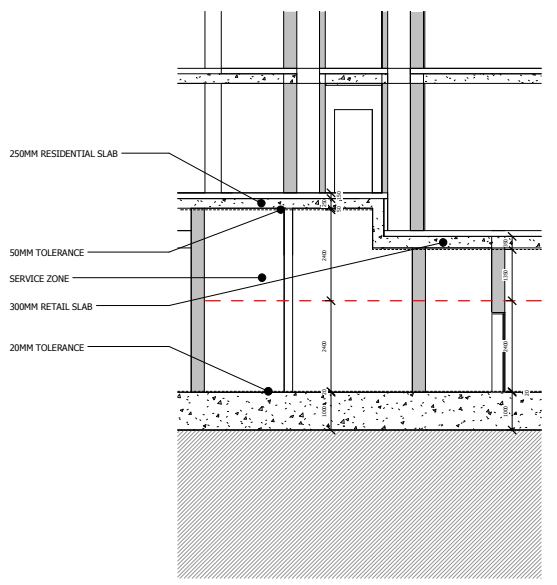

3 Basement Section_Phase 01_Slab Step
 1 : 100

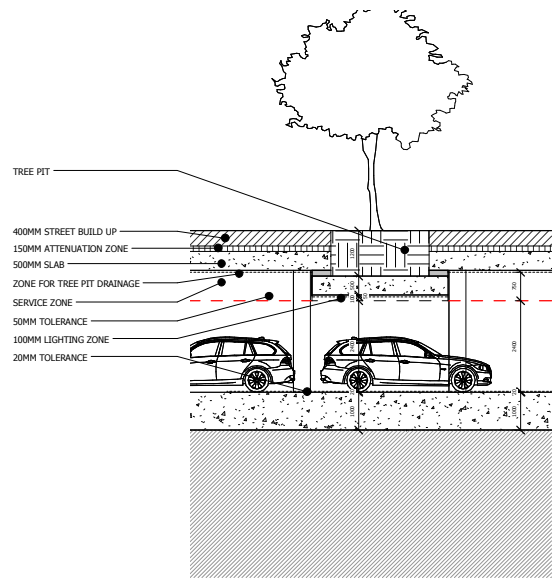

4 Basement Section_Phase 01_Boulevard
 1 : 100

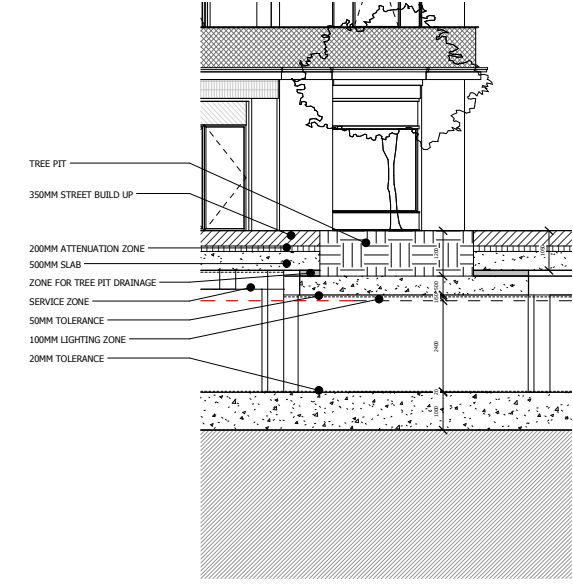

5 Basement Section_Phase 01_Main Street
 1 : 100

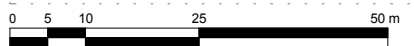

Revision description	Date	Check	Rev
ISSUE TO DESIGN TEAM	25/10/17	BJ	A
SCENARIO 2 DESIGN FREEZE	11/08/17	BJ	-

SQUIRE & PARTNERS

The Department Store
 248 Ferndale Road London SW9 8FR
 T: 020 7278 5555 F: 020 7239 0495

info@squireandpartners.com
 www.squireandpartners.com

Project
Stag Brewery
 Richmond

Drawing
PHASE 01 - BASEMENT SECTIONS 02

Drawn	Date	Scale
RKL	12/02/16	As Indicated @ A1 @ A3
Job Number	Drawing number	Revision
16019	G100_P1_S_002	A

NOTES:
DO NOT SCALE FROM THIS DRAWING. ALL DIMENSIONS TO BE CHECKED ON SITE. ALL OMISSIONS AND DISCREPANCIES TO BE REPORTED TO THE ARCHITECT IMMEDIATELY.

ALL RIGHTS RESERVED. THIS WORK IS COPYRIGHT AND CANNOT BE REPRODUCED OR COPIED OR MODIFIED IN ANY FORM OR BY ANY MEANS, GRAPHIC ELECTRONIC OR MECHANICAL, INCLUDING PHOTOCOPYING WITHOUT THE WRITTEN PERMISSION OF SQUIRE AND PARTNERS ARCHITECTS.

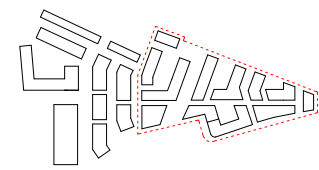
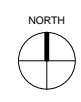

KEY

- ▭ 331 Residential Spaces
- ▭ 77 Commercial Spaces
- 42 Motorbike Spaces
- 1014 Cycle Spaces

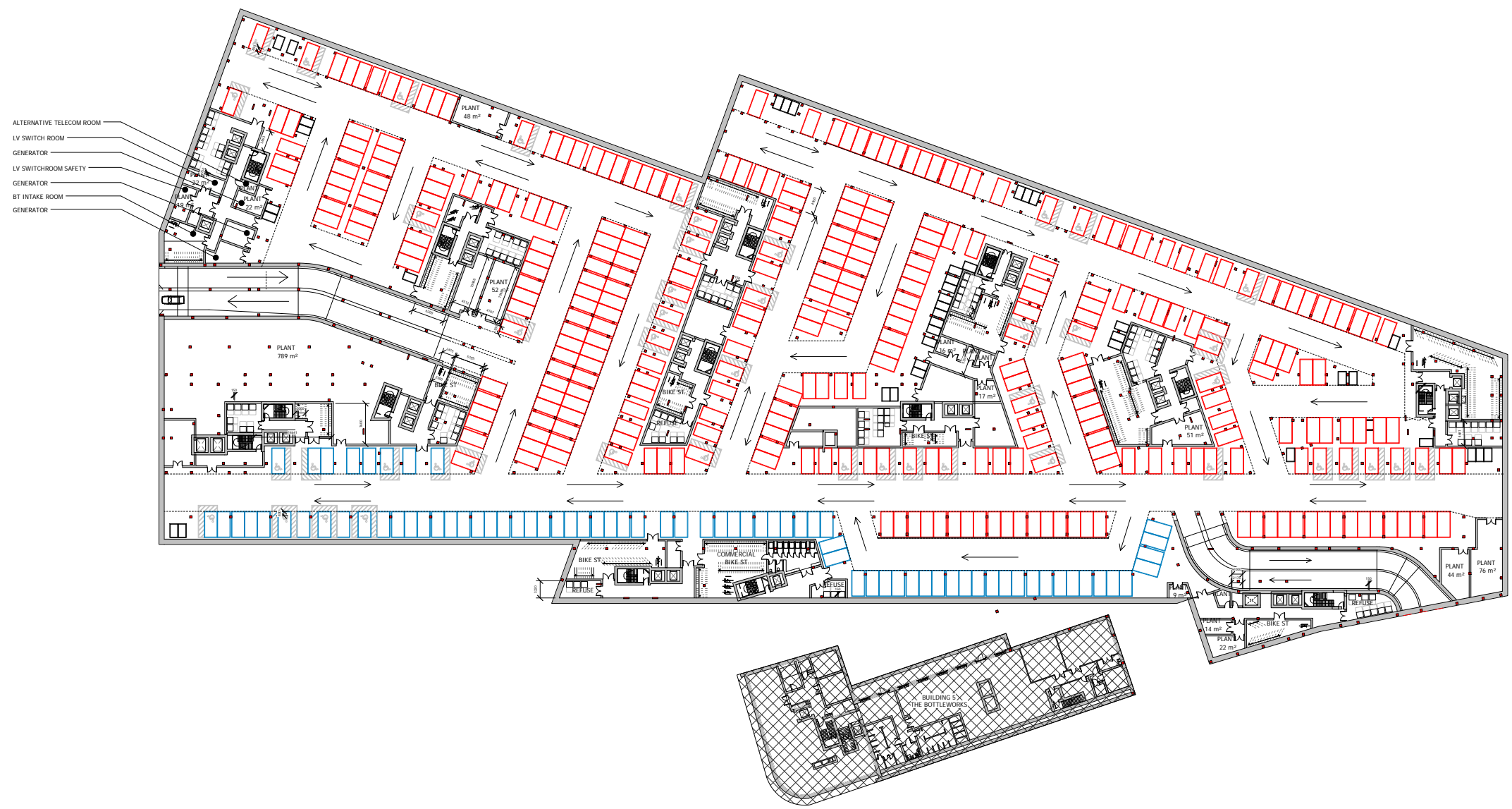

- ALTERNATIVE TELECOM ROOM
- LV SWITCH ROOM
- GENERATOR
- LV SWITCHROOM SAFETY
- GENERATOR
- BT INTAKE ROOM
- GENERATOR

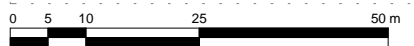

Revision description	Date	Check	Rev
PLANNING APPLICATION	12/02/18	BJ	-

SQUIRE & PARTNERS

The Department Store
248 Ferndale Road London SW9 8FR
T: 020 7278 5555 F: 020 7239 0495

info@squireandpartners.com
www.squireandpartners.com







Project
Stag Brewery
Richmond

Drawing
PROPOSED DEVELOPMENT AREA 01
BASEMENT PLAN

Drawn	Date	Scale	@
RKL	18/01/18	1 : 500	@ A1
Job Number	Drawing number	Revision	
16019	C645_Z1_P_B1_001	-	

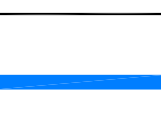
LEGEND

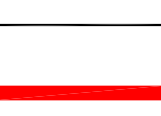
GENERAL

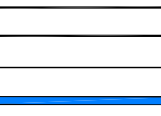
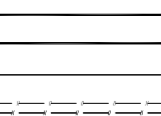
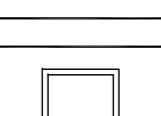
-  Site Planning Application Boundary
-  Boundary Wall to Be Removed
-  Section of Boundary Wall to Be Removed to Level +6.13
-  Section of Boundary Wall to Be Removed to Level +6.28
-  Section of Boundary Wall to Be Removed to Finish Level +6.70
-  Section of Boundary Wall to Be Removed to Finish Level +7.80
-  0.75 - 1.1m Glass Balustrade on New Riverwall (+6.13/+6.38)
-  0.42m Balustrade on New Riverwall (+6.70)
-  Masonry Pillar Varies in Height



rev	details	by	date	rev	details	by	date
D00	Boundary Wall Treatment	RJ	01.09.2017	D06	Issue for Planning	RJ	09.02.2018
D01	Boundary Wall Update	CC	25.09.2017	D00	Issue for Planning	RJ	14.02.2018
D02	Boundary Wall Update	RJ	19.10.2017				
D03	Boundary Wall Update	RJ	31.10.2017				
D04	Boundary Wall Update	RJ	03.11.2017				
D05	Boundary Wall Update	RJ	08.11.2017				
D06	Masterplan and Boundary Wall Update	RJ	01.12.2017				
D07	Masterplan Update	RJ	02.02.2018				

Notes

- 1.0 Do not scale from drawing, use figured dimensions only
- 1.1 All dimensions to be checked onsite
- 1.2 This drawing to be read in conjunction with all other Gillespies drawings and specifications

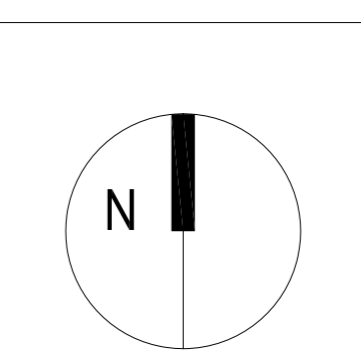
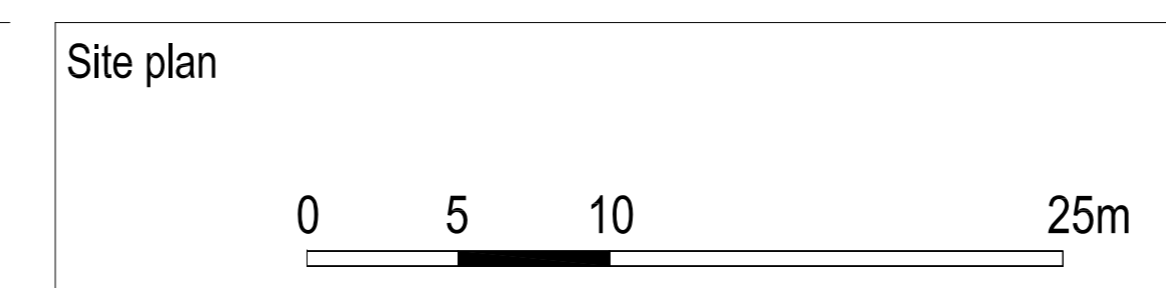

Project title
Slag Brewery Planning

Drawing title
Proposed River Terrace Boundary Wall Treatment Plan

Drawing number	P10736-00-001-106		
Design Status	Revision	D09	
Date	Scale	Drawn	Checked
25.09.17	1:250 @ A0	RJ	RC

Client
DARTMOUTH CAPITAL

GILLESPIES

1 St John's Square, London, EC1M 4BH
P 0207 253209 F 0207 253300 E design.london@gillespies.co.uk

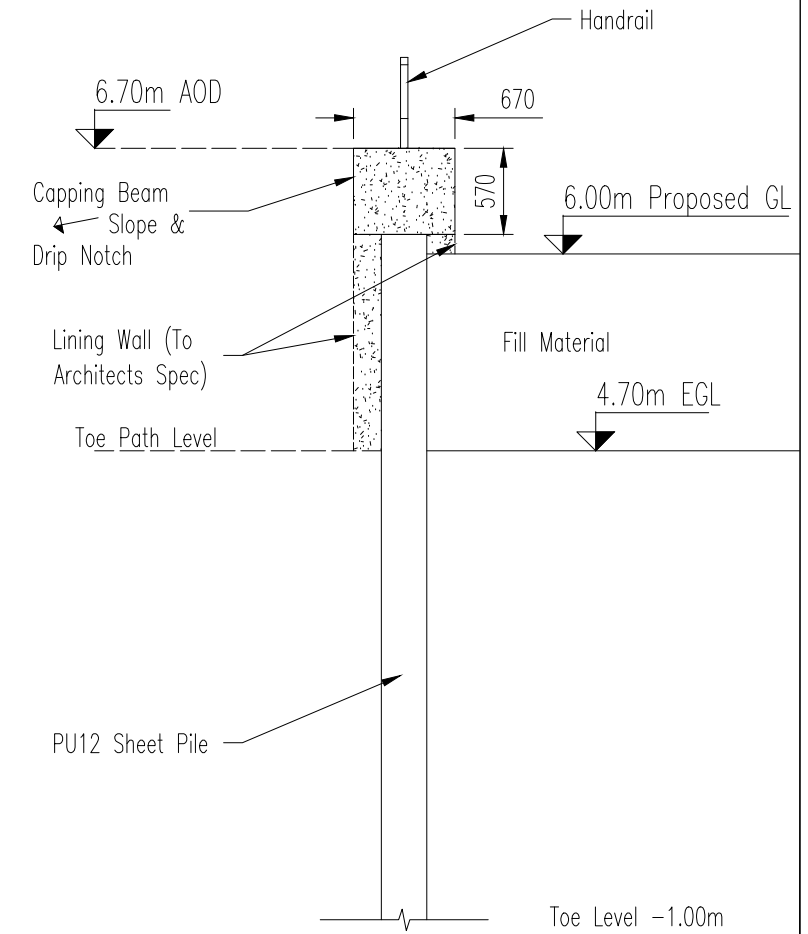
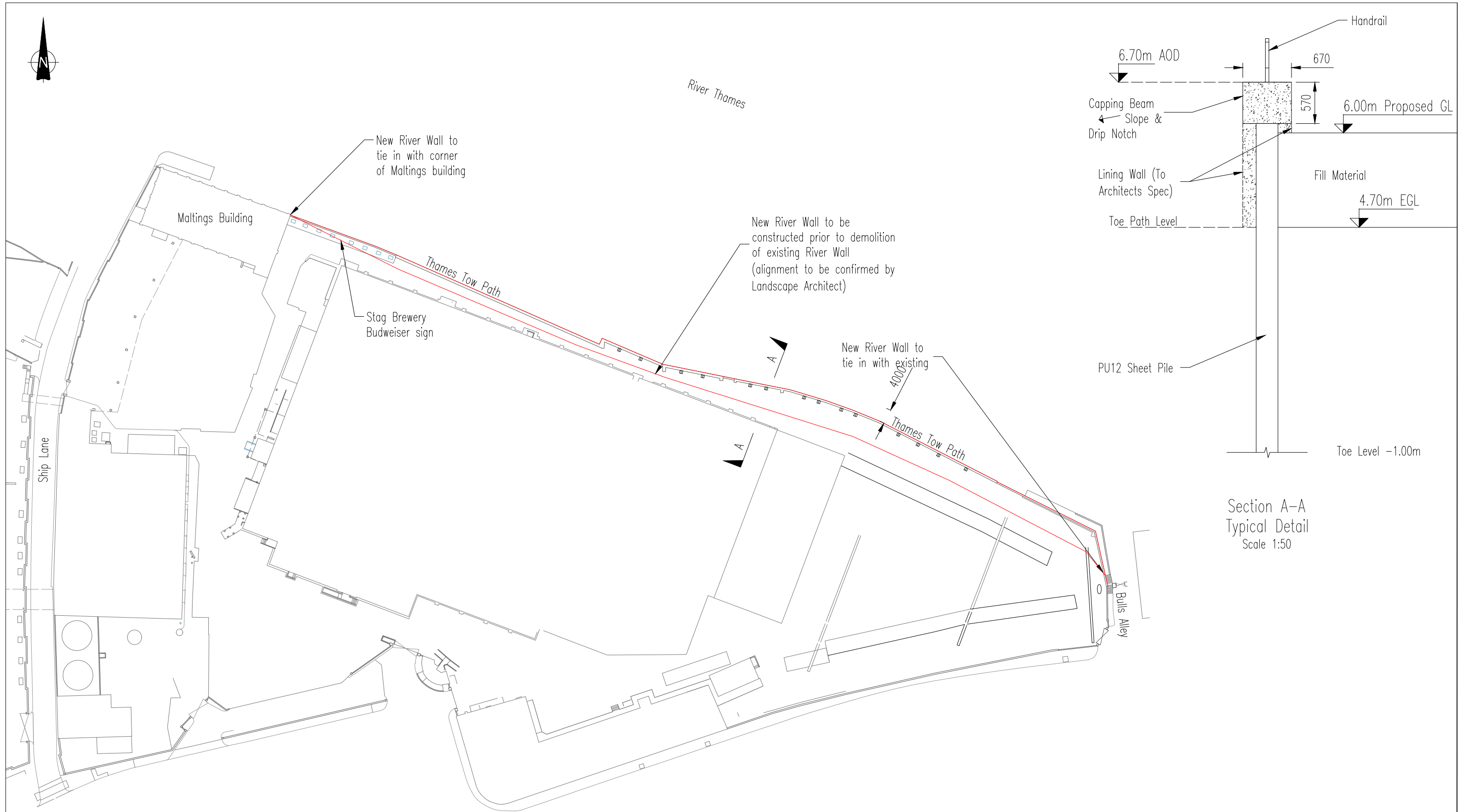

Section A-A
Typical Detail
Scale 1:50

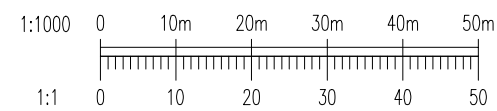

1. DESIGN CURRENTLY ASSUMES RIVER WALL WILL NOT BE SUBJECT TO VEHICULAR IMPACT.
2. CONSTRUCTION JOINTS IN CAPPING BEAM AT 13m CENTRES.

Rev	Date	Description	By
A01	13.07.17	ISSUED FOR INFORMATION	TLR
Amendments			



Pickfords Wharf Clink Street London SE19DG
t 020 7928 7888
mail@watermangroup.com www.watermangroup.com

Project	STAG BREWERY, MORTLAKE	
Title	THAMES RIVER WALL CONCEPT DESIGN	
Client	DARTMOUTH CAPITAL ADVISORS LTD	

PRELIMINARY				
Designed by	VB	Checked by	TLR	Project No
Drawn by	MC	Date	JULY 2017	WIE10667
Scales @ A3 work to figured dimensions only			1:1000	Computer File No WIE-10667-SA-04-1006.dwg
Publisher	Zone	Category	Number	Revision
WIE	SA	04	1006	A01

GENERAL NOTES



LEGEND

- TREES, GROUPS OR HEDGES TO BE RETAINED
- TREES, GROUPS OR HEDGES TO BE REMOVED
- ROOT PROTECTION AREAS (RPA)
- TREE PROTECTION Refer to Detail.
- CONSTRUCTION WORKING AREA (Including Demolition) Refer to notes for details.
- INDICATIVE EXTENT OF GROUPED FEATURE(S)
- SITE BOUNDARY
- TREES OUTSIDE OF SURVEY AREA

NOTES:

Successful retention of the eastern tree in G117 subject to detailed design of proposed retaining wall

ROOT PROTECTION AREA
 Root Protection Areas are calculated in accordance with BS5837: 2012. The precise morphology and disposition of roots may not be fully reflected by these areas, particularly where there are hard standings, however they provide a good indication of potential root constraint.

THIS DRAWING SHOULD BE READ IN CONJUNCTION WITH WATERMAN ARBORICULTURAL SURVEY REPORT

Rev	Date	Description	By
P01	09.02.18	PLANNING ISSUE	MC
	28.11.17	FOR COMMENT ISSUE	DD

Project
STAG BREWERY, MORTLAKE

Title
TREE REMOVAL AND PROTECTION PLAN (SHEET 1 of 2)

Client
 DARTMOUTH CAPITAL ADVISORS LTD



Merchants House Wapping Road Bristol BS1 4RW
 1 0117 937 8200
 mail@watermangroup.com www.watermangroup.com

Status
PLANNING

Designed By	RA	Checked By	RA	Waterman Ref	WIE10667
Drawn By	DD	Date	NOVEMBER 2017	Scales @ A1	1:500

Project - Originator - Volume - Level - Type - Role - Number
10667-WIE-ZZ-XX-DR-L-7703-P02 P02

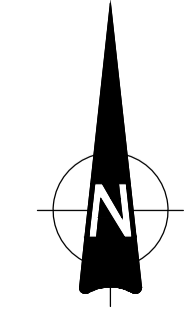
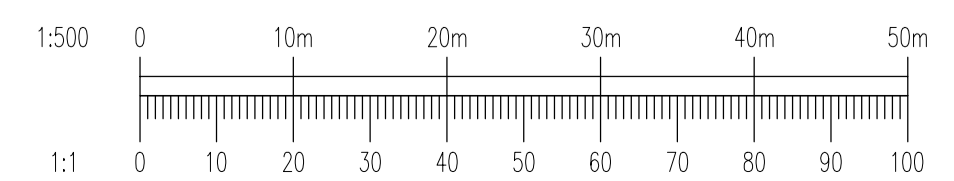
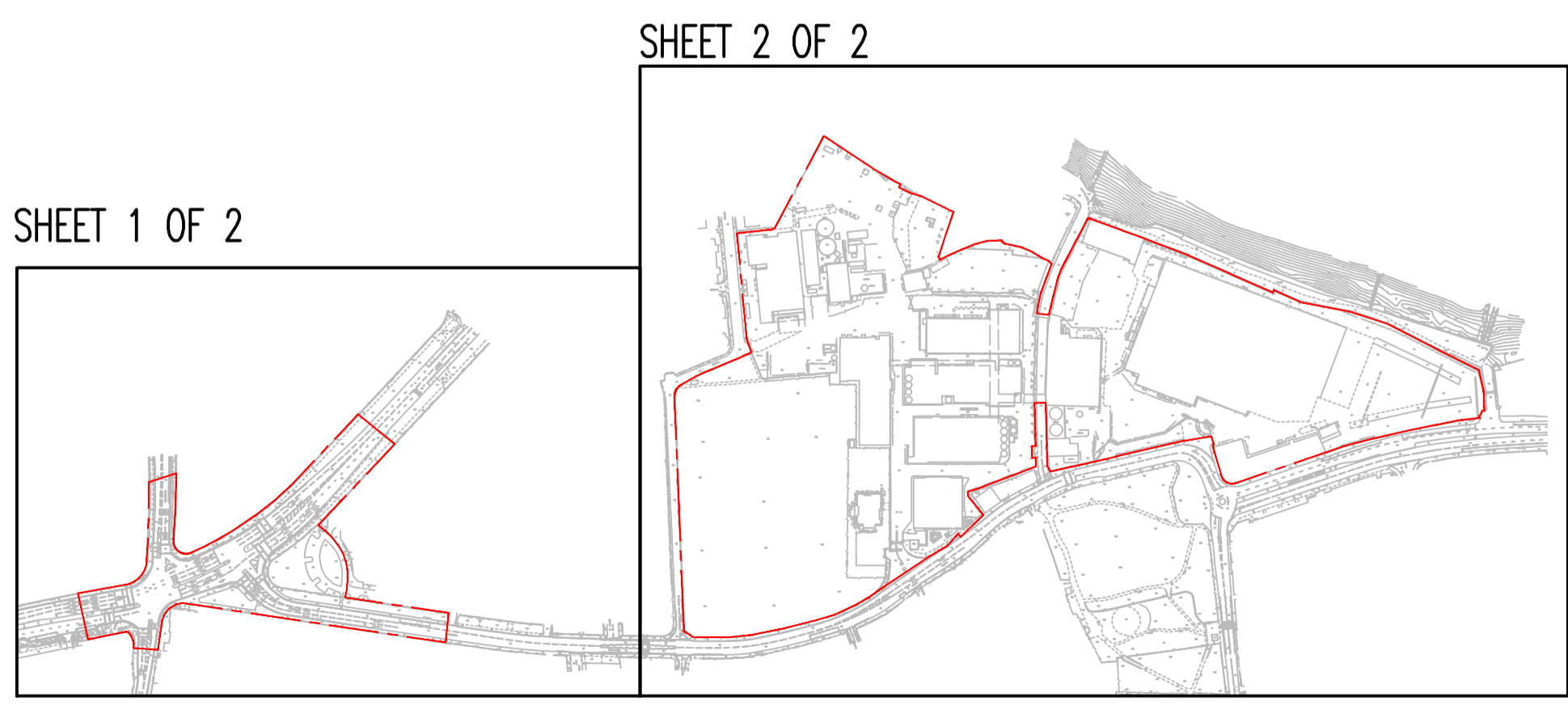

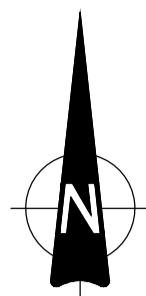

Trees outside Site Boundary considered to be unaffected by the proposed development.

Trees outside Site Boundary considered to be unaffected by the proposed development.

LEGEND

- TREES, GROUPS OR HEDGES TO BE RETAINED
Subject to detailed design.
- TREES, GROUPS OR HEDGES TO BE REMOVED
- ROOT PROTECTION AREAS (RPA)
- TREE PROTECTION
Refer to Detail.
Location of tree protection systems for retained trees subject to detailed design and therefore not shown (excludes School Application B where detail is shown)
- CONSTRUCTION WORKING AREA (including Demolition)
Refer to notes for details.
Subject to detailed design and therefore not shown (excludes School Application B where detail is shown)
- INDICATIVE EXTENT OF GROUPED FEATURE(S)
- SITE BOUNDARY
- TREES OUTSIDE OF SURVEY AREA

NOTES:

ROOT PROTECTION AREA
Root Protection Areas are calculated in accordance with BS5837: 2012. The precise morphology and disposition of roots may not be fully reflected by these areas, particularly where there are hard standings, however they provide a good indication of potential root constraint.

THIS DRAWING SHOULD BE READ IN CONJUNCTION WITH WATERMAN ARBORICULTURAL SURVEY REPORT

P02	09.02.18	PLANNING ISSUE	MC
P07	28.11.17	FOR COMMENT ISSUE	LB
Rev	Date	Description	By

Project: **STAG BREWERY, MORTLAKE**

TREE REMOVAL AND PROTECTION PLAN (SHEET 2 of 2)

Client: **DARTMOUTH CAPITAL ADVISORS LTD**



PLANNING			
Designed By	RA	Checked By	RA
Waterman Ref	WIE10667	Date	NOVEMBER 2017
Drawn By	LB	Scale	@ A1 NOT TO SCALE
Project - Originator - Volume - Level - Type - Role - Number	10667-WIE-ZZ-XX-DR-L-7704	Revision	P02

SHEET 2 OF 2

SHEET 1 OF 2

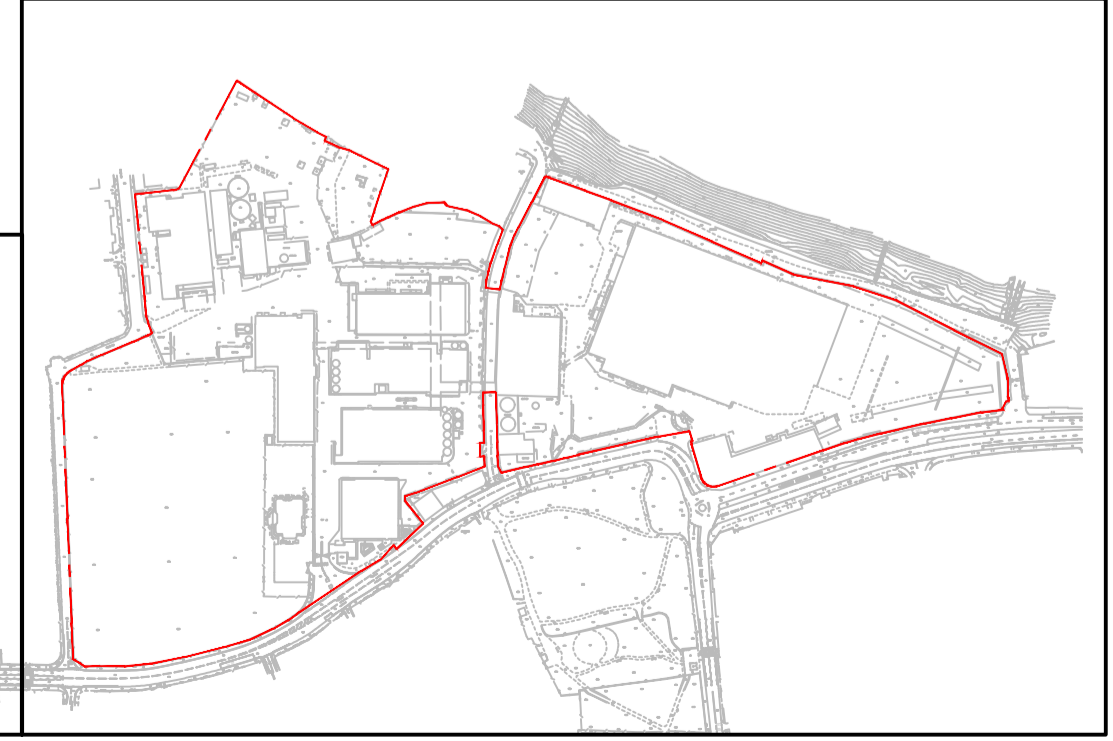
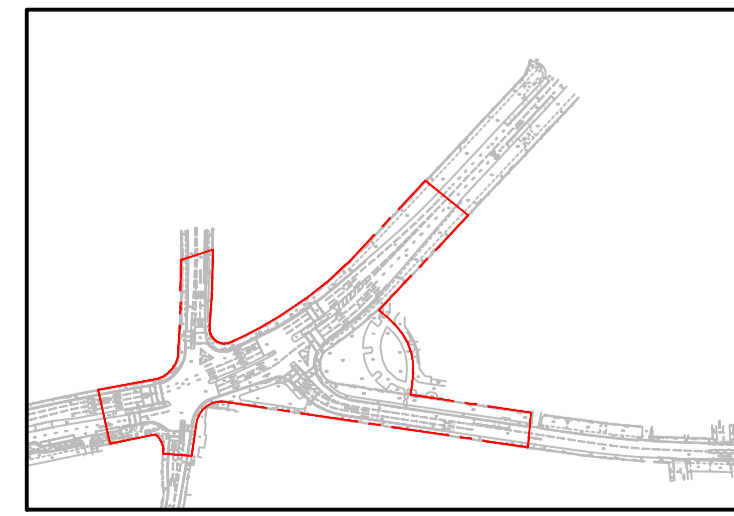

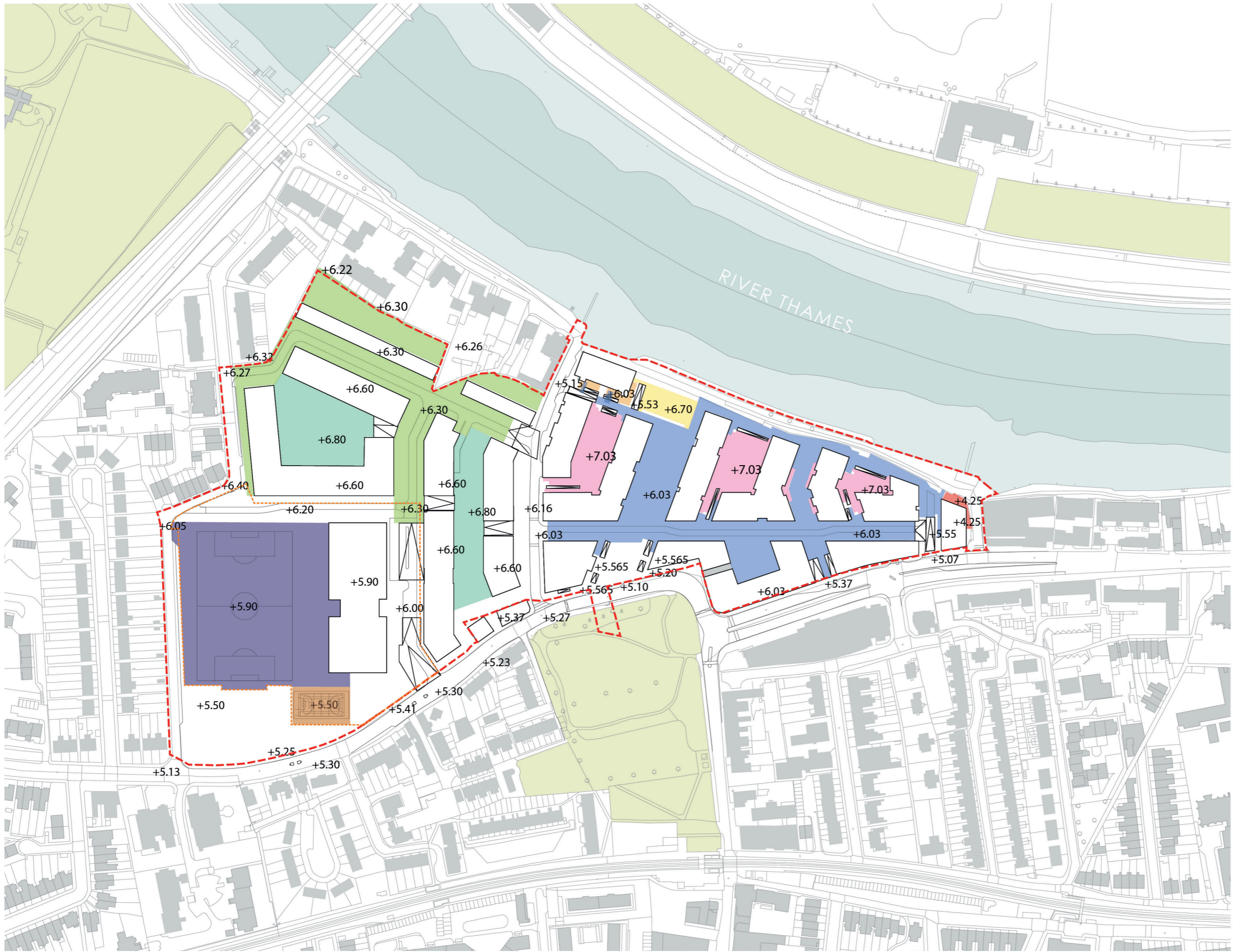

rev	details	by	date
D00	Issued for Planning	RJ	02.02.2018
D01	Issued for Planning	RJ	09.02.2018

Notes

- 1.0 All dimensions in millimeters.
- 1.2 Use only dimensions shown.

- +7.03
- +6.80
- +6.70
- +6.30
- +6.03
- +5.90
- +5.53
- +5.50



- Site Application Boundary
- School Application Boundary

© copyright GILLESPIES LLP, all rights reserved



Project
STAG BREWERY

Drawing
Proposed Site Wide Landscape Level Plan

Date	Scale	Drawn	Checked
02.02.18	1:2500 @ A3	RC	RJ

Drawing status	Revision
DESIGN	D01

Drawing number
P10736-00-001 - 105

client
DARTMOUTH CAPITAL
Alameda House, 90-100 Sydney Street, London SW3 6NJ
P: xxxx xxx xxx

GILLESPIES

1 St John's Square, London EC1M 4DH
P: 0207 2532929 E: design.london@gillespies.co.uk