

NOTES:
DO NOT SCALE FROM THIS DRAWING. ALL DIMENSIONS TO BE CHECKED ON SITE. ALL OMISSIONS AND DISCREPANCIES TO BE REPORTED TO THE ARCHITECT IMMEDIATELY.
ALL RIGHTS RESERVED. THIS WORK IS COPYRIGHT AND CANNOT BE REPRODUCED OR COPIED OR MODIFIED IN ANY FORM OR BY ANY MEANS, GRAPHIC ELECTRONIC OR MECHANICAL, INCLUDING PHOTOCOPYING WITHOUT THE WRITTEN PERMISSION OF SQUIRE AND PARTNERS ARCHITECTS.

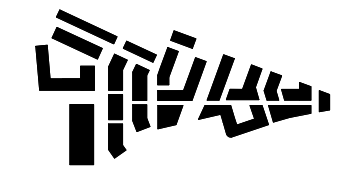

PROPOSED SITE LEVELS
 [Symbol] BLOCK DATUM (GROUND LEVEL)
 13-21 BLOCK NUMBER
 [Symbol] PLANNING APPLICATION BOUNDARY

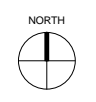
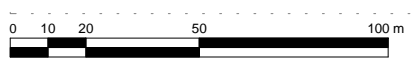

FINAL DRAFT PLANNING APPLICATION	18/01/18	BJ	-
Revision description	Date	Check	Rev

SQUIRE & PARTNERS
 The Department Store
 248 Ferndale Road London SW9 8FR
 T: 020 7278 5555 F: 020 7239 0495

info@squireandpartners.com
 www.squireandpartners.com
 Project
Stag Brewery
 Richmond

Drawing
PROPOSED BUILDING LEVELS - GROUND FLOOR

Drawn	Date	Scale
KHO	01/18/18	1 : 1000 @ A1 1 : 2000 @ A3
Job Number	Drawing number	Revision
16019	C645_Z2_P_PR_007	-

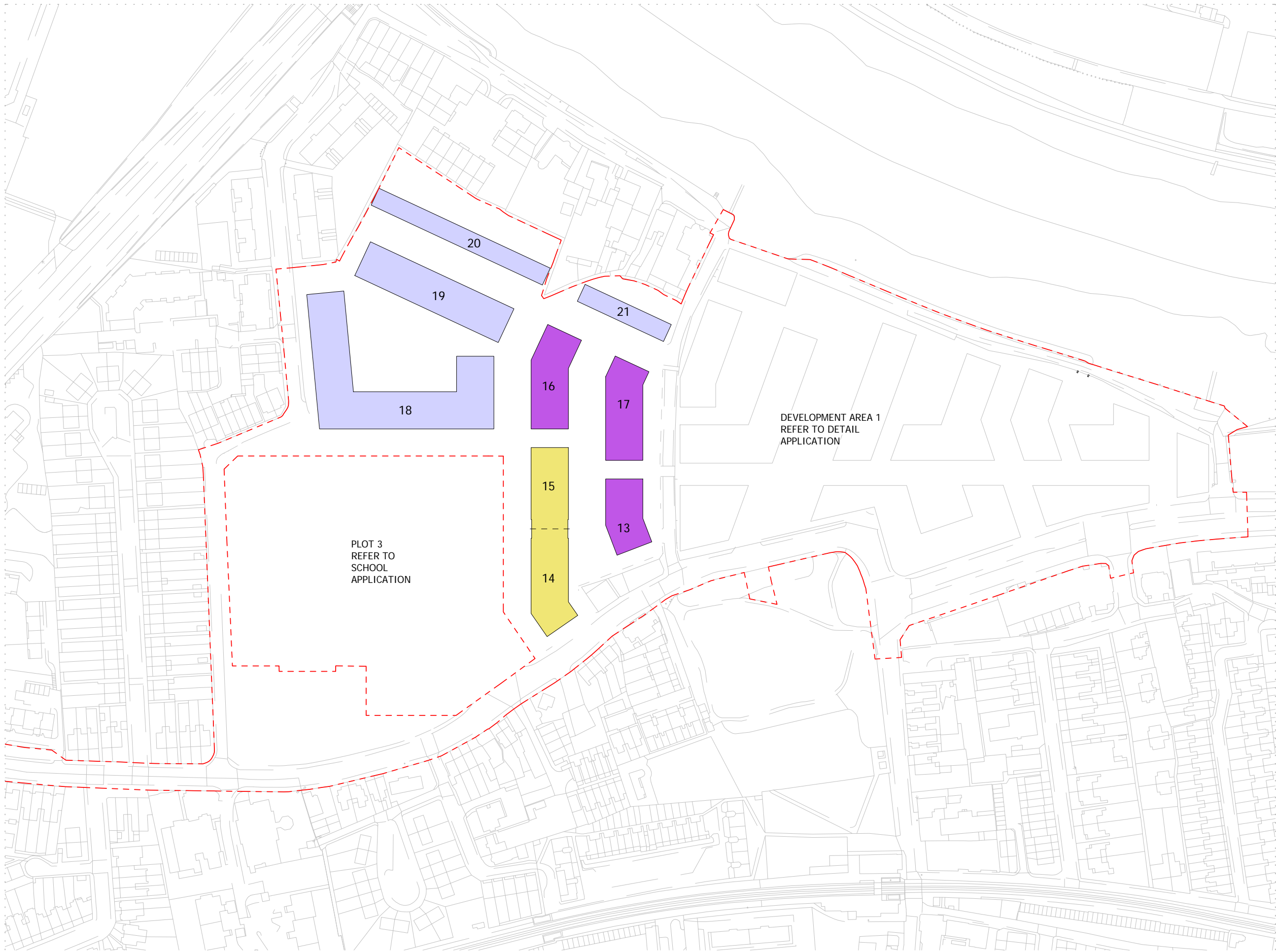

NOTES:
 DO NOT SCALE FROM THIS DRAWING. ALL DIMENSIONS TO BE CHECKED ON SITE. ALL OMISSIONS AND DISCREPANCIES TO BE REPORTED TO THE ARCHITECT IMMEDIATELY.
 ALL RIGHTS RESERVED. THIS WORK IS COPYRIGHT AND CANNOT BE REPRODUCED OR COPIED OR MODIFIED IN ANY FORM OR BY ANY MEANS, GRAPHIC ELECTRONIC OR MECHANICAL, INCLUDING PHOTOCOPYING WITHOUT THE WRITTEN PERMISSION OF SQUIRE AND PARTNERS ARCHITECTS.

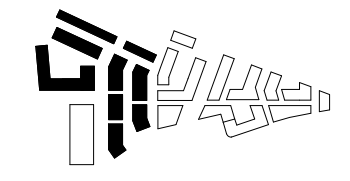
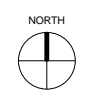

- LAND USE DISTRIBUTION
- RESIDENTIAL
 - CARE HOME
 - ASSISTED LIVING
- 13-21 BLOCK NUMBER
- PLANNING APPLICATION BOUNDARY

PLOT 3
 REFER TO
 SCHOOL
 APPLICATION

DEVELOPMENT AREA 1
 REFER TO DETAIL
 APPLICATION

FINAL DRAFT PLANNING APPLICATION	18/01/18	BJ	
Revision description	Date	Check	Rev

SQUIRE & PARTNERS
 The Department Store
 248 Ferndale Road London SW9 8FR
 T: 020 7278 5555 F: 020 7239 0495

info@squireandpartners.com
 www.squireandpartners.com

Project
Stag Brewery
 Richmond

Drawing
PROPOSED LAND USE DISTRIBUTION - GROUND AND UPPER FLOORS

Drawn	Date	Scale
KHO	01/18/18	1 : 1000 @ A1 1 : 2000 @ A3
Job Number	Drawing number	Revision
16019	C645_Z2_P_PR_008	-

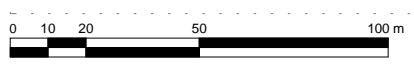

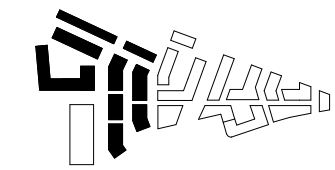
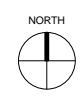

NOTES:
DO NOT SCALE FROM THIS DRAWING. ALL DIMENSIONS TO BE CHECKED ON SITE. ALL OMISSIONS AND DISCREPANCIES TO BE REPORTED TO THE ARCHITECT IMMEDIATELY.

ALL RIGHTS RESERVED. THIS WORK IS COPYRIGHT AND CANNOT BE REPRODUCED OR COPIED OR MODIFIED IN ANY FORM OR BY ANY MEANS, GRAPHIC ELECTRONIC OR MECHANICAL, INCLUDING PHOTOCOPYING WITHOUT THE WRITTEN PERMISSION OF SQUIRE AND PARTNERS ARCHITECTS.



LAND USE DISTRIBUTION

-  PARKING
-  PARKING, SERVICING AND UTILITY & PLANT EQUIPMENT
-  PLANNING APPLICATION BOUNDARY

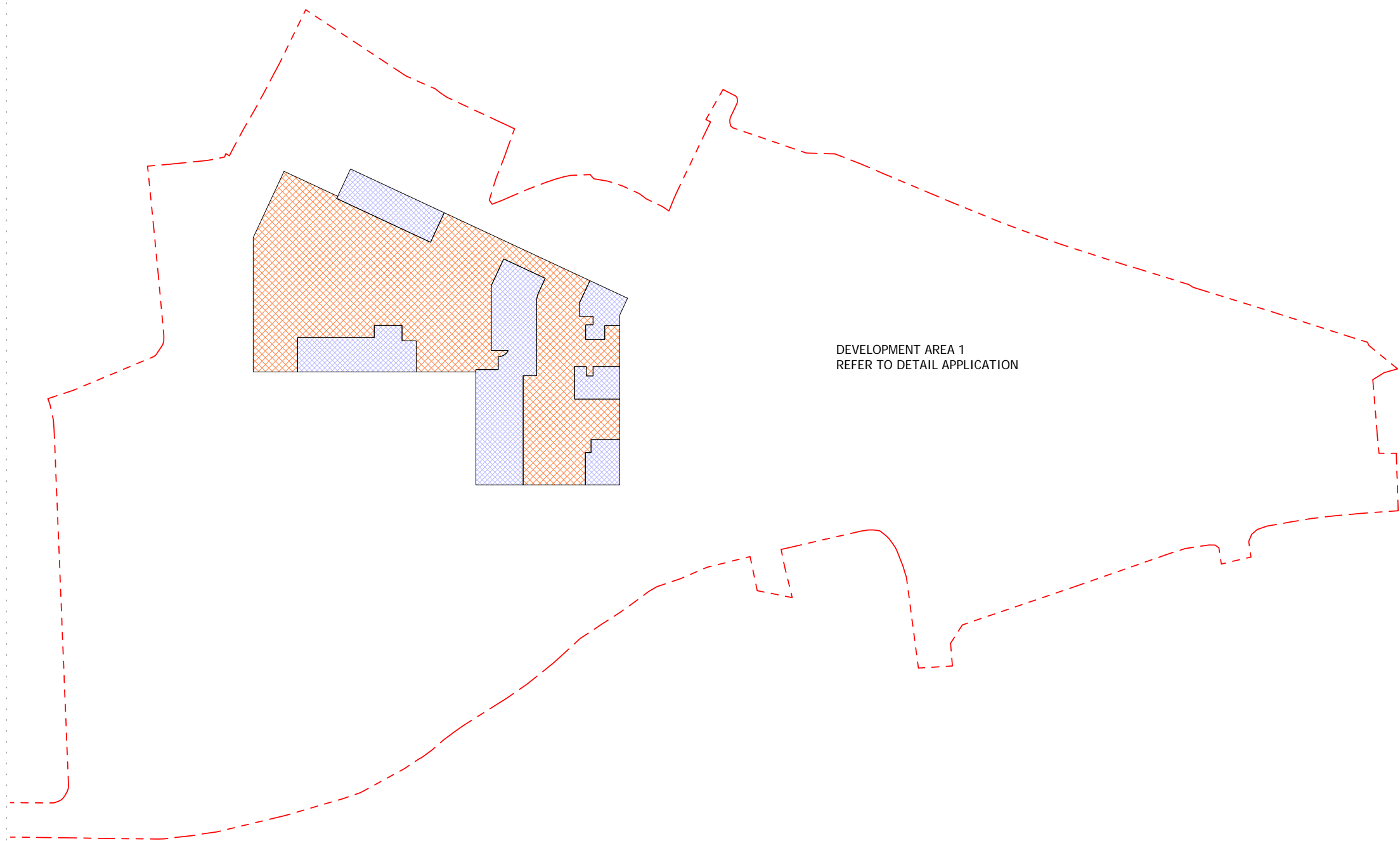

DEVELOPMENT AREA 1
REFER TO DETAIL APPLICATION

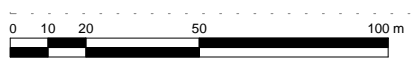

Revision description	Date	Check	Rev
FINAL DRAFT PLANNING APPLICATION	18/01/18	BJ	-

SQUIRE & PARTNERS

The Department Store
248 Ferndale Road London SW9 8FR
T: 020 7278 5555 F: 020 7239 0495

info@squireandpartners.com
www.squireandpartners.com

Project
Stag Brewery
Richmond

Drawing
**PROPOSED LAND USE
DISTRIBUTION -
BASEMENT**

Drawn	Date	Scale
KHO	01/18/18	1 : 1000 @ A1 1 : 2000 @ A3
Job Number	Drawing number	Revision
16019	C645_Z2_P_PR_009	-

NOTES:
DO NOT SCALE FROM THIS DRAWING. ALL DIMENSIONS TO BE CHECKED ON SITE. ALL OMISSIONS AND DISCREPANCIES TO BE REPORTED TO THE ARCHITECT IMMEDIATELY.

ALL RIGHTS RESERVED. THIS WORK IS COPYRIGHT AND CANNOT BE REPRODUCED OR COPIED OR MODIFIED IN ANY FORM OR BY ANY MEANS, GRAPHIC ELECTRONIC OR MECHANICAL, INCLUDING PHOTOCOPYING WITHOUT THE WRITTEN PERMISSION OF SQUIRE AND PARTNERS ARCHITECTS.

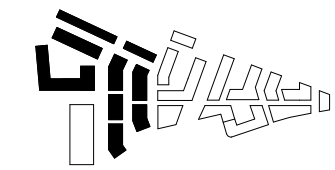
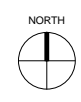

- BLOCK ABOVE FOOTPRINT
- PLANNING APPLICATION BOUNDARY
- +2.45m MAXIMUM BASEMENT DEPTH

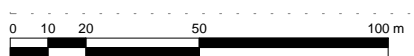
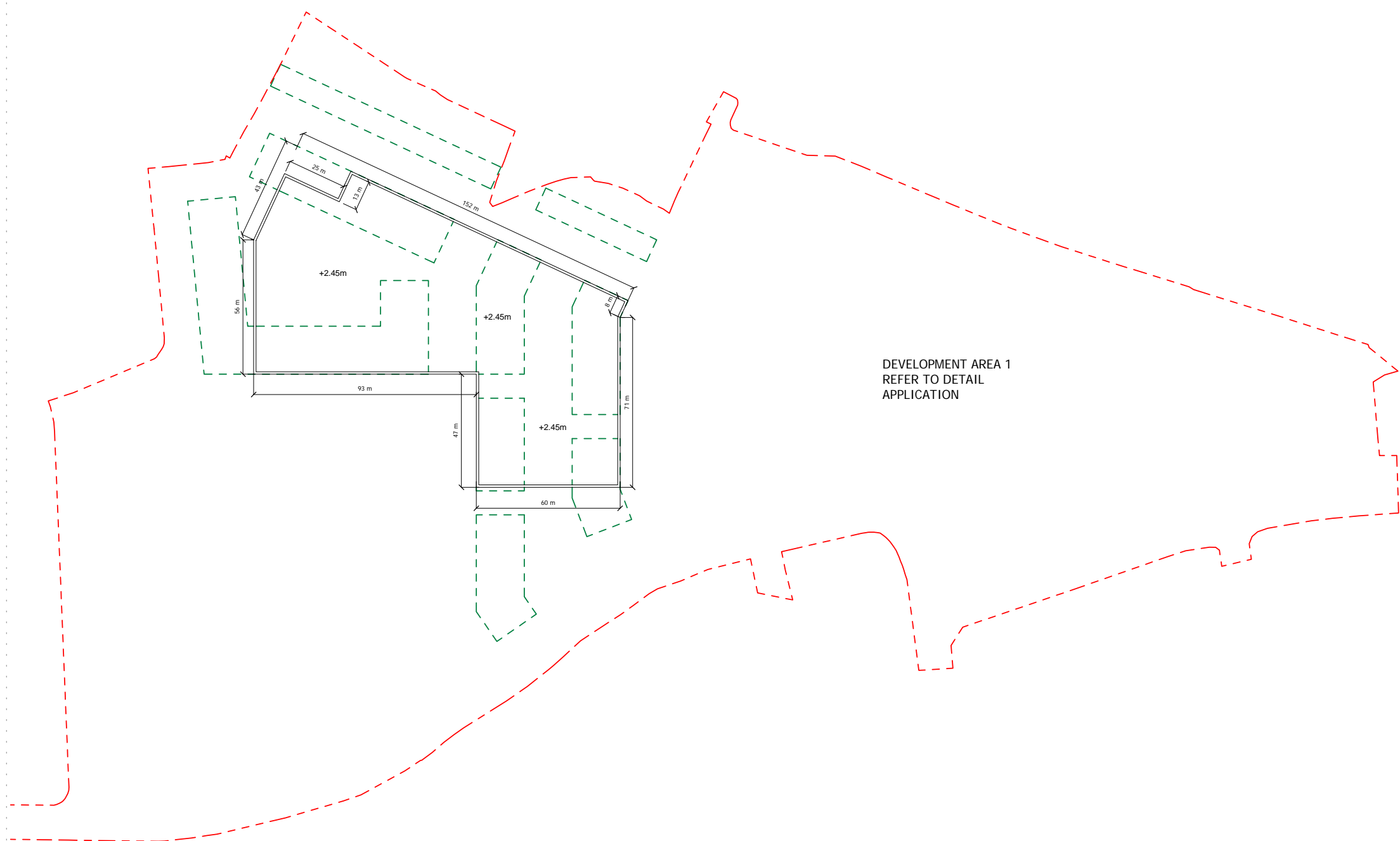

Revision description	Date	Check	Rev
FINAL DRAFT PLANNING APPLICATION	18/01/18	BJ	-

SQUIRE & PARTNERS

The Department Store
248 Ferndale Road London SW9 8FR
T: 020 7278 5555 F: 020 7239 0495

info@squireandpartners.com
www.squireandpartners.com

Project
Stag Brewery
Richmond

Drawing
PROPOSED BASEMENT MAXIMUM DEPTH AND EXTENT

Drawn	Date	Scale
KHO	01/18/18	1 : 1000 @ A1 1 : 2000 @ A3
Job Number	Drawing number	Revision
16019	C645_Z2_P_PR_010	-

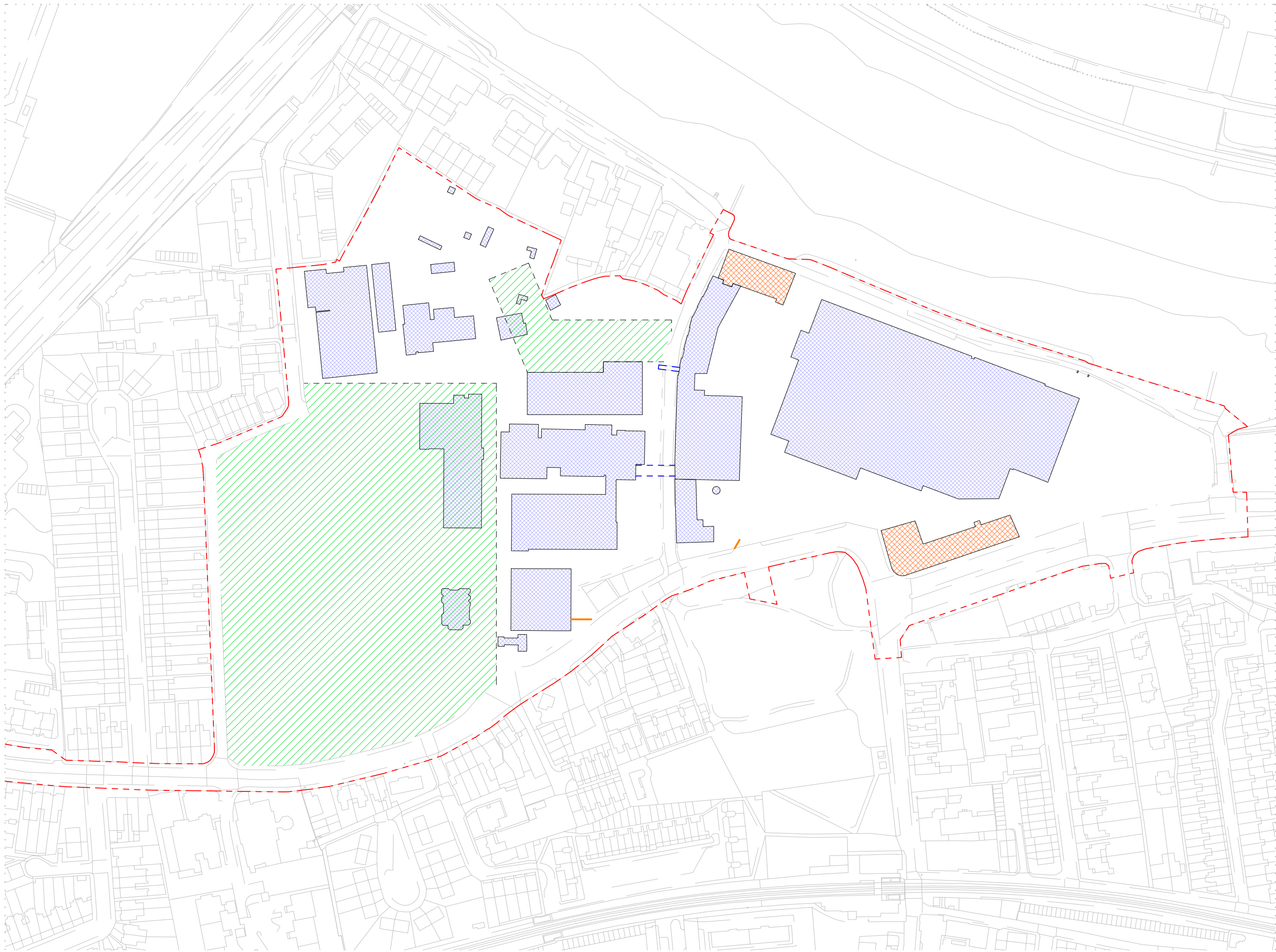

NOTES:
 DO NOT SCALE FROM THIS DRAWING. ALL DIMENSIONS TO BE CHECKED ON SITE. ALL OMISSIONS AND DISCREPANCIES TO BE REPORTED TO THE ARCHITECT IMMEDIATELY.
 ALL RIGHTS RESERVED. THIS WORK IS COPYRIGHT AND CANNOT BE REPRODUCED OR COPIED OR MODIFIED IN ANY FORM OR BY ANY MEANS, GRAPHIC ELECTRONIC OR MECHANICAL, INCLUDING PHOTOCOPYING WITHOUT THE WRITTEN PERMISSION OF SQUIRE AND PARTNERS ARCHITECTS.

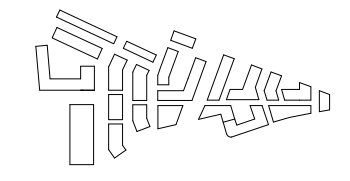
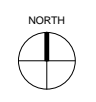

- TO BE DEMOLISHED
- TO BE RETAINED & RESTORED
- BRIDGE TO BE REMOVED
- PLANNING APPLICATION BOUNDARY
- EXISTING BUILDING TO BE RETAINED AS FLOOD DEFENCE WALL AND MODIFIED AS REQUIRED
- EXISTING WALL TO BE DEMOLISHED TO LEVEL +6.03m AND NEW GLASS BALUSTRADE ON RIVERWALL
- EXISTING WALL TO BE DEMOLISHED TO FINISH LEVEL +6.70m
- EXISTING WALL TO BE REMOVED
- EXISTING FENCE TO BE RETAINED
- MEMORIALS ON EXISTING WALL TO BE RELOCATED ON SITE
- ALL OTHER EXISTING WALL AND FENCES TO BE REMOVED

FINAL DRAFT PLANNING APPLICATION	18/01/18	BJ
Revision description	Date	Check Rev

SQUIRE & PARTNERS
 The Department Store
 248 Ferndale Road London SW9 8FR
 T: 020 7278 5555 F: 020 7239 0495
 info@squireandpartners.com
 www.squireandpartners.com
 Project
Stag Brewery
 Richmond

Drawing
DEMOLITION AND RETENTION PLAN

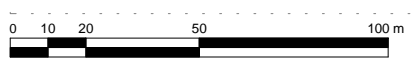

Drawn	Date	Scale
KHO	01/18/18	1 : 1000 @ A1 1 : 2000 @ A3
Job Number	Drawing number	Revision
16019	C645_Z2_P_PR_011	-

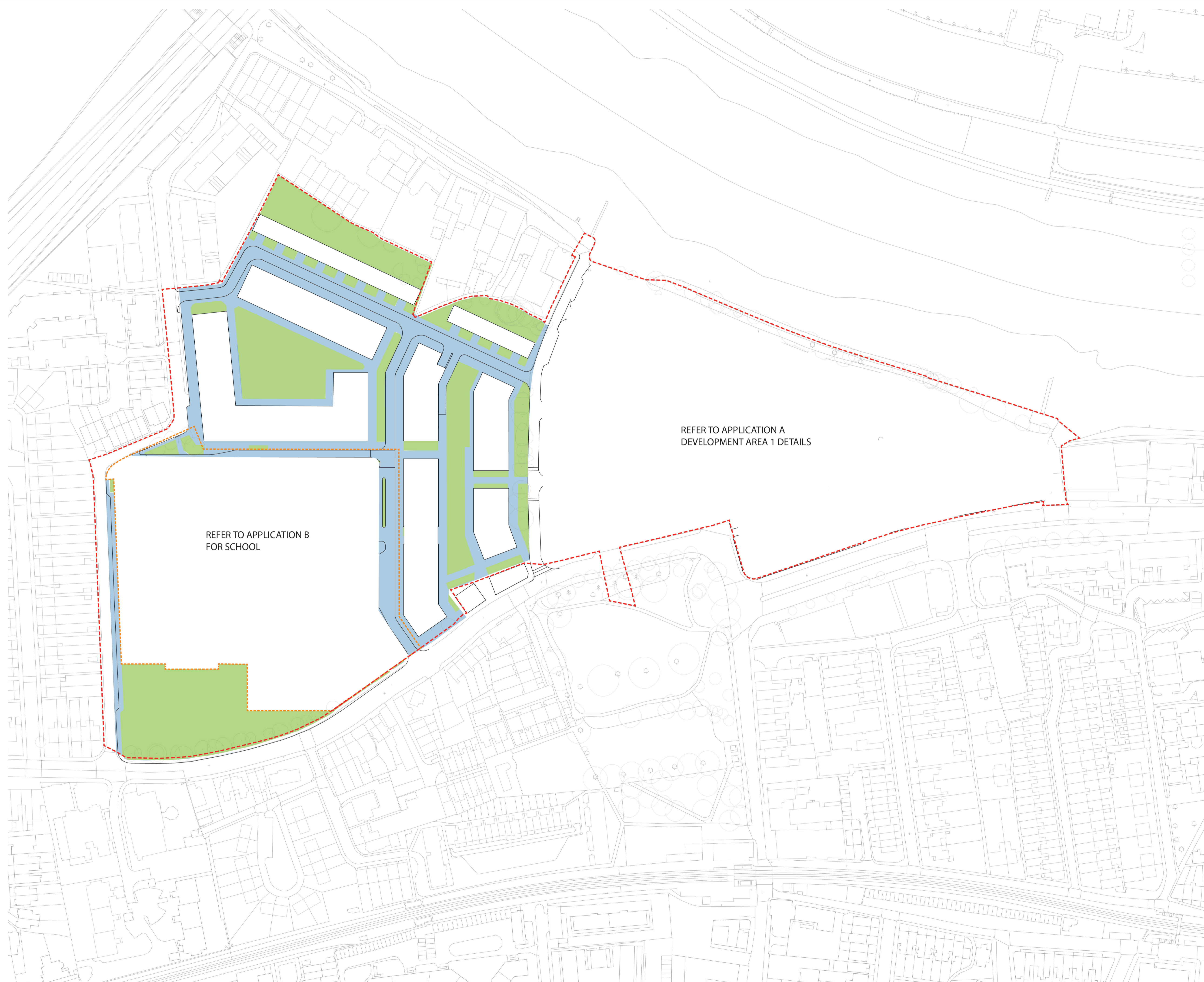

rev	details	by	date
D00	Issue for Information	RJ	29.09.2017
D01	Issue for Information	RJ	04.10.2017
D02	Issue for Information	RJ	24.11.2017
D03	Issue for Planning	RJ	25.01.2018
D04	Issue for Planning	RJ	09.02.2018

Notes

1.0 Do not scale from drawing, use figured dimensions only
 1.1 All dimensions to be checked onsite
 1.2 This drawing to be read in conjunction with all other Gillespies drawings and specifications

LEGEND

	Hard Landscape
	Soft Landscape
	Site Application Boundary
	School Application Boundary

Note:

1. In the event that building positions move within the limits of deviation set out in the parameter plans, the landscape zones will be adjusted to match any deviation from the current layout.

2. Please refer to Squires and Partners Drawing 16019_C645_Z2_P_PR_001 to 16019_C645_Z2_P_PR_011 for building locations.

REFER TO APPLICATION A
DEVELOPMENT AREA 1 DETAILS

REFER TO APPLICATION B
FOR SCHOOL

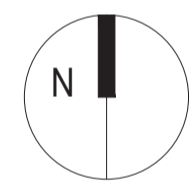

Project title			
STAG BREWERY			
Drawing title			
Proposed Outline Application Hard and Soft Landscape Plan			
DESIGN	Drawing status	Scale	Drawn
		1:1000 @ A1	RJ
		Date	Checked
		04.10.2017	RC
		Drawing number	Revision
		P10736-00-001 - 120	D04
Client			
DARTMOUTH CAPITAL			
<small>Alameda House, 90-100 Sydney Street, London E10 4JH</small>			
<small>P: 0207 629 9239</small>			
GILLESPIES			
<small>1 St John's Square, London EC1M 4DH P: 020 7253 2629 F: 020 7253 3900 E: design.london@gillespies.co.uk</small>			